

THE VOYAGE OF



the 'information' and 'communication' fields, and the 'information science' field.

The 'information science' field is the most general, and includes both the 'information' and 'communication' fields. It is the most abstract, and is the most theoretical of the three fields.

The 'information' field is the most concrete, and is the most practical of the three fields. It is the most applied, and is the most operational of the three fields.

The 'communication' field is the most intermediate, and is the most balanced of the three fields. It is the most integrated, and is the most comprehensive of the three fields.

The 'information science' field is the most general, and includes both the 'information' and 'communication' fields. It is the most abstract, and is the most theoretical of the three fields.

The 'information' field is the most concrete, and is the most practical of the three fields. It is the most applied, and is the most operational of the three fields.

The 'communication' field is the most intermediate, and is the most balanced of the three fields. It is the most integrated, and is the most comprehensive of the three fields.

The 'information science' field is the most general, and includes both the 'information' and 'communication' fields. It is the most abstract, and is the most theoretical of the three fields.

The 'information' field is the most concrete, and is the most practical of the three fields. It is the most applied, and is the most operational of the three fields.

The 'communication' field is the most intermediate, and is the most balanced of the three fields. It is the most integrated, and is the most comprehensive of the three fields.

The 'information science' field is the most general, and includes both the 'information' and 'communication' fields. It is the most abstract, and is the most theoretical of the three fields.

The 'information' field is the most concrete, and is the most practical of the three fields. It is the most applied, and is the most operational of the three fields.

The 'communication' field is the most intermediate, and is the most balanced of the three fields. It is the most integrated, and is the most comprehensive of the three fields.

The 'information science' field is the most general, and includes both the 'information' and 'communication' fields. It is the most abstract, and is the most theoretical of the three fields.

The 'information' field is the most concrete, and is the most practical of the three fields. It is the most applied, and is the most operational of the three fields.

The 'communication' field is the most intermediate, and is the most balanced of the three fields. It is the most integrated, and is the most comprehensive of the three fields.

The 'information science' field is the most general, and includes both the 'information' and 'communication' fields. It is the most abstract, and is the most theoretical of the three fields.

the 1990s, the number of people in the UK who are aged 65 and over has increased by 1.5 million (1990–1999) and is projected to increase by a further 1.5 million by 2010 (Office of National Statistics 2000).

There is a growing awareness of the need to develop strategies to meet the needs of the ageing population. The Department of Health (1999) has identified the need to develop a new paradigm of care for the ageing population, one that is based on the concept of 'active ageing'. This paradigm is based on the idea that ageing is a process, not a state, and that the goal of care should be to promote the health and well-being of older people, rather than to simply manage their decline.

The Department of Health (1999) has identified a number of key areas for action in order to achieve this paradigm. These include: (1) promoting the health and well-being of older people; (2) ensuring that older people have access to the services and resources they need; (3) ensuring that older people are able to participate in the decisions that affect their lives; and (4) ensuring that older people are able to live in their own homes and communities.

The Department of Health (1999) has also identified a number of key areas for research in order to achieve this paradigm. These include: (1) understanding the needs of older people; (2) understanding the barriers to older people's participation in decisions; and (3) understanding the impact of ageing on health and well-being.

The Department of Health (1999) has also identified a number of key areas for action in order to achieve this paradigm. These include: (1) promoting the health and well-being of older people; (2) ensuring that older people have access to the services and resources they need; (3) ensuring that older people are able to participate in the decisions that affect their lives; and (4) ensuring that older people are able to live in their own homes and communities.

The Department of Health (1999) has also identified a number of key areas for research in order to achieve this paradigm. These include: (1) understanding the needs of older people; (2) understanding the barriers to older people's participation in decisions; and (3) understanding the impact of ageing on health and well-being.

The Department of Health (1999) has also identified a number of key areas for action in order to achieve this paradigm. These include: (1) promoting the health and well-being of older people; (2) ensuring that older people have access to the services and resources they need; (3) ensuring that older people are able to participate in the decisions that affect their lives; and (4) ensuring that older people are able to live in their own homes and communities.

The Department of Health (1999) has also identified a number of key areas for research in order to achieve this paradigm. These include: (1) understanding the needs of older people; (2) understanding the barriers to older people's participation in decisions; and (3) understanding the impact of ageing on health and well-being.

The Department of Health (1999) has also identified a number of key areas for action in order to achieve this paradigm. These include: (1) promoting the health and well-being of older people; (2) ensuring that older people have access to the services and resources they need; (3) ensuring that older people are able to participate in the decisions that affect their lives; and (4) ensuring that older people are able to live in their own homes and communities.

Treasure Chest

Nineteen Hundred and Fifty

JOHN R. ROGERS HIGH SCHOOL
SPOKANE, WASHINGTON

Co-editors SALLY BERTHELSON
BARBARA BLICK

Business Manager ROGER LUNDGREN

Identifications CAROL ANN HOREY

Senior Class Editors . SARAH PIELLI
ELEANOR TODD

Photographers WALDO MAGNUSON
JOHN MORFORD





Dedication

To the good ship John Rogers, which has carried passengers over the calm and stormy seas for many years, and which has — through disappointment, defeat, victory and joy — resounded with the songs and shouts of its many hundreds of passengers, we, the Treasure Chest Staff, dedicate this 1950 Treasure Chest.



F
A
C
U
L
T
Y



PRINCIPAL J. L. PURDY

This is your book of memories. The activities chronicled and pictured here will be remembered all your lives. Most important to you as you leaf through the pages is the answer to these questions: What has been your part in these activities? Was it honorable? Was it constructive? Will it make you a better citizen, one who will take an active and pleasurable role in community life? If so, your time has been well spent and you can remember with pride as well as pleasure your years at Rogers.

J. L. Purdy



VICE PRINCIPAL PAUL MacGOWN



ADVISERS AND OFFICE STAFF

Standing: Adeline Zeller, E. B. Chrisman, LaVelle Black.
Seated: Gwendolyn Pierce, Daphne Sprague.



RAY G. HUBBARD: *I'll send him down . . .* ETHIEL VAN AUSTENE: *Good morning, girls . . .*
 J. M. STOVER: *It's anti-social . . .* CHARSTE MIKKELSON: *Like so . . .* MILDRED RYAN: *Easy*
does it . . . WILLIAM THOMAS: *Eins, zwei . . .* RENE G. MCMAHAN: *You'll never make it*
. . . OLIVA HARRIS: *It's in the cards . . .* A. P. COBURN: *Two cents short!*



MARY CANUP: *How could you . . .* NAUDIA BROCKMAN: *Take your choice . . .* LEWIS SABO: *Here it is . . .* BETTY PENCE: *Now, altogether . . .* DALE BRANNON: *Cut . . .* LORRAINE SCHWARTZ: *Shoulders back, feet . . .* J. W. BLACK: *Donald . . .* W. E. DOOLITTLE: *Einstein says . . .* IVA MORRISON: *Study steady.*



FAYE WEYMOUTH: *Footnote* . . . JAMES ELSENSOHN: *South of the Border* . . . ELIZABETH HERBERT: *Report No. 11,117* . . . MARION LEFENRE: *Veni, vidi* . . . HELEN LELAND: *Time* . . . HERMAN SLEIZER: *Over here* . . . E. T. BECHER: *Astounding* . . . M. E. STODDARD: *'Tweon't do* . . . CAROLYN KAPEK: *Shhh!*



THEADORA FRISBIE: *Another C . . .* LAVERNE MABBOTT: *As I said . . .* WILLIAM LIPSCOMB: *Arhc it . . .* L. W. SALTZ: *Add H to S . . .* ELEANOR MELE: *Swing your partner . . .* CLARISSA OSCARSON: *Your grades were burned . . .* ALFRED OSTNESS: *The side opposite . . .* EDITH BROBERG: *Boys, boys . . .* E. J. KIENHOLZ: *Patience! !*



J. HERBERT RUSSELL: *Here's the switch . . .* CARL ELLINGSEN: *It's this way . . .* RAY ROESTEL: *Watch closely . . .* PATRICIA KNERR: *My homeroom . . .* ZOLA MILLER: *Like this . . .* EDNA HERRINGTON: *Superior work . . .* MARIAN QUACKENBUSH: *One more chance . . .* MILTON STUMPF: *Frfr, juj, frf . . .* A. LOUISE SMITH: *The answer's here . . .* MANLEY SACKETT: *Watch your fingers.*



BURNIE BUNN: *Ignition trouble . . .* FRED BROWN: *I predict . . .* HAZEL STEVENS: *You can do it . . .* ETHEL LARSON: *So, so . . .* HAZEL CROSBY: *. . . You should do better . . .* FOREST BRIGHAM: *Don't hissss it . . .* ELLA MOYER: *Great day . . .* WAYNE CHAPMAN: *Precisely so . . .* WILLIAM ALLER: *Speak to me . . .* A. D. GRAFIOUS: *Enunciate.*



SERIES



JANUARY CLASS OFFICERS

Seated are: Dorothy Peterson, secretary and Les Grumbly, president.
Standing are: Bill Champion, vice president and Arnold Ahlin, treasurer.

CLASS ELECTIONS

LYLE OLMSTEAD.....	Best Looking.....	KATHY ROBERTS
LES GRUMBLY.....	Most Popular.....	JOANN PALMQUIST
BILL CHAMPION.....	Best All-Around.....	MARILYN MURRAY
WAYNE KNUDTSON.....	Best Dancer.....	ANITA MANTELLO
TERRY CAMPBELL.....	Most Athletic.....	JUANITA STEIN
ARNOLD AHLIN.....	Class Genius.....	BETTY CARLSON
DICK BUTTERFIELD.....	Has Best Line.....	GERRI COLLINS
BOB SIMS.....	Wittiest.....	SARAH PIELLI
DON ALLEN.....	Most Likely to Succeed.....	DONNA RENE WHEELER
BUD HAMMEL.....	Most Changed Since Freshman Year.....	LOIS MORTON
DON SHEPLER.....	Most Sophisticated.....	LYLA COLE
BOB GOOLIE.....	Best Dressed.....	DOLORES JANSEN
JERRY CHISS.....	Figure-Physique.....	LAURA LEE FOSTER

JANUARY CLASS LEADERS



ARNOLD AHLIN
Valedictorian

BETTY CARLSON
Salutatorian

DONALD ALLEN
*Student Body
President*

LESLIE GRUMBLY
*Senior Class
President*

DOROTHY HELMS
Journalist

MARILYN MURRAY
*Editor of Record
Girls' League
President*

TERRY CAMPBELL
Boys' Athletics

JUANITA STEIN
Girls' Athletics

JUANITA ANDERSON
Majorette

DONALD SHEPLER
Artist

JOANNE PALMQUIST
Dramatist

CHARLES AILIE
Musician

Clarence Everett Abey, Jr.
"Teddy"

Bemiss

Red Cross Rep. 2, 3, 4; Study Hall Monitor.

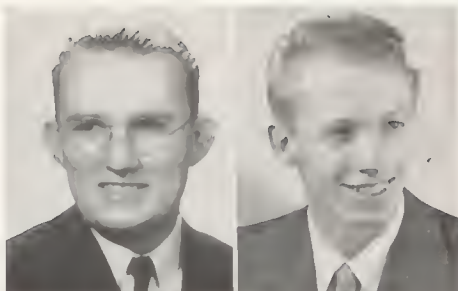

Charles Ailie
"Chuck"

Band 1, 2, 3, 4; Orchestra 2, 3, 4; Drum Major 4; Horn Quartet 3; "Night Under the Stars" 1, 2, 3, 4; Pep Band 3, 4; Brass Sextet 4; Music Contest 2, 3, 4; Football 1; Fire Squad; Conductors 3.

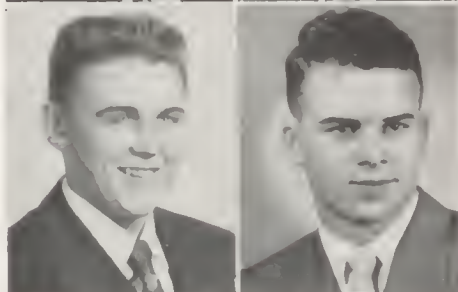

Juanita Anderson
"Nita"

Band Majorette 3, 4; Pirettes 2; Study Hall Checker 2, 3; Hall Patrol 4; "Night Under the Stars" 3; Big Sister 4; Home Room Offices.

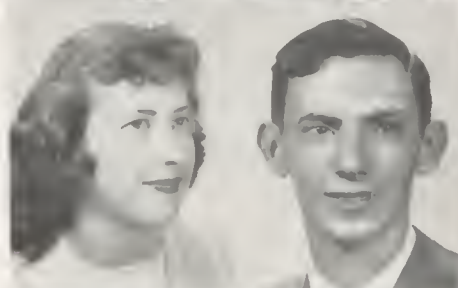

Richard Butterfield
"Dick"

Football 1, 2, 3, 4; Baseball 1; Track 1, 2, 3, 4; Basketball 1, 2, 4; R Club 2, 3, 4; Spanish Club 2; Fire Squad 2, 3; Hall Patrol 2, 4; Student Council Rep.; Home Room Offices.

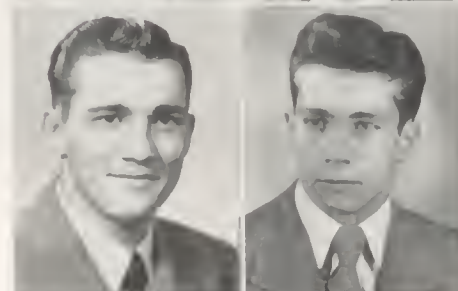

Betty Virginia Carlson
"Betty"

National Honor Society 3, 4; Dad and Daughter Comm., Chairman; Honor Roll Comm., Chairman; Achievements Comm., Chairman; Cosmic Club 3, 4; Big Sister 3, 4; G. A. A. 1, 2, 3, 4; Pirettes 2, 3; Dues Drlvc Comm.; Lost and Found Comm.; "Night Under the Stars;" Volleyball 1, 2, 3; Basketball 1, 2; Baseball 1; Tumbling 1, 2; Home Room Offices.

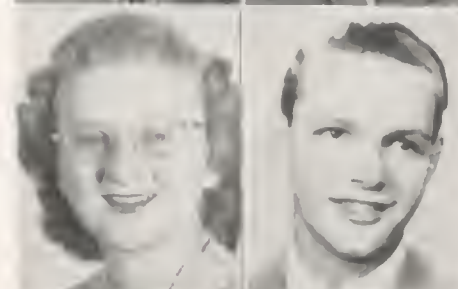

William Champion
"Bill"

Baseball 1; Wrestling 2, 3; Football 1, 2, 3, 4; Hall Patrol; Boys' Fed. Rep.; Boys' Fed. Sgt. at Arms; Home Room Offices.

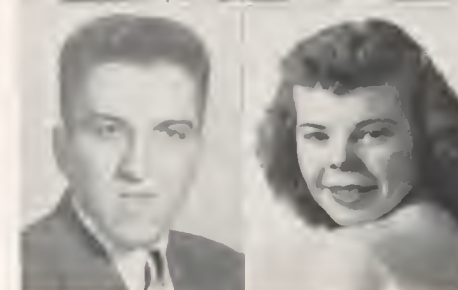

Arnold Ahlin
"Arnie"

Track 1, 4; Baseball 3; Basketball 1, 2; Cross-Country 4; R Club 4; Student Council Rep.; Conductors; Treasurer of Senior Class; Senior Math Club; Cosmic Club; Hall Patrol; Home Room Offices.

Donald C. Allen
"Don"

Boys' Fed. Vice President 4; Chairman of 1948 Mock Election 3; Student Council Rep. 1, 2, 3; Wrestling 1, 2, 3, 4; Football 2, 3; National Honor Society 4; Student Body President 4.

George Bradshaw
"George"

Boys' Federation.

Terry Campbell
"Terry"

Tennis 1, 2, 3, 4; Baseball 3, 4; Basketball 1, 2, 3, 4; Football 1, 2, 3, 4; R Club 1, 2, 3, 4; Boys' Fed. Sgt. at Arms; A. S. B. Vice President; Hall Patrol 3, 4; Fire Squad 2, 3, 4; Boys' Fed. Rep.; Interschool Relations, Chairman; Home Room Offices.

Ralph Chamberlain
"Ralph"

Stage Crew 2, 3; Hall Patrol 4; Prom Committee.

Darlene Chapman
"Dee"

Red Cross Rep. 2; Girls' League Rep. 2; Student Council Rep. 3; Big Sister 3, 4; Tanglefoot 3; Nurse's Office 4; Carnival 3; Office Worker 4; Home Room Offices.

Jack Charlton
Cooper

Football 3; Boys' Fed. Rep. 3; Fire Squad 4; Red Cross Rep. 2; Home Room Offices.

"Joe"

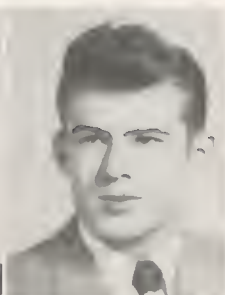

Gerald Chess
Arlington

Wrestling; Red Cross Rep.; Football 2; Hall Patrol; Fire Squad; Athletic Patrol.

"Jerry"

Don Christenson
Hamilton

Orchestra 4; Band 1, 2, 3, 4; Brass Sextet 4; "Night Under the Stars" 3, 4; Music Contest 3, 4; Fire Squad 4; Home Room Offices.

"Chris"



Lyla Cole
Arlington

Student Council Rep.; Big Sister; O. G. A.; "Night Under the Stars"; Advisers' Office; Senior Announcements Comm.; Study Hall Checker; Shop Office Worker; Girls' League Rep.; Home Room Offices.

"Lyla"

Geraldine Collins
Arlington

Standards Comm.; Tanglefoot Comm., Chairman; "Night Under the Stars"; Choir; Llvewires; Senior Con Comm., Co-Chairman; Freshman Initiation Con Comm.; Big Sister; Usherettes; Student Council Rep.; Interschool Relations Comm.; Treasure Chest; Home Room Offices.

"Jerrie"



Jo Ann Colliton
Longfellow

Girls' League Rep.; Student Council Rep.; National Honor Society, Secretary 4; Nurse's Office 2, Chairman 3; Usherette 3; Big Sister 3, 4; Pirettes 2; Tanglefoot 2; "Night Under the Stars" 2; O. G. A., Treasurer 3, President 4; Study Hall Checker 3, 4; Cafeteria Cashier 4; Senior Breakfast Comm.

"Jo"

Bill Corwin
Arlington

Boys' Federation.

"Willie"

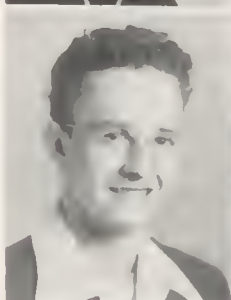

Edna Delbridge
Arlington

"Night Under the Stars"; Student Council Rep.; Shop Office Worker; Dad and Daughter Banquet; Tanglefoot; Carnival Comm.; Big Sister; Home Room Offices.

"Eddie"

Lorraine Edwardson
Stevens

Style Trends 3; Majorette 3, 4; Pirette 2; Usherette 3; Office Worker 4; Big Sister 4; Bookroom Helper 3; Dad and Daughter Banquet 4; "Night Under the Stars" 3; Color Day 4; Tanglefoot; Home Room Offices.

"Lorraine"



Clay Enos
Hamilton

Football 1, 2, 3, Manager 4; Track 4; Hall Patrol 4; Student Council Rep. 4.

"Clay"

Harold Faler
Whitman

Tennis 3, 4; Choir 2, 3, 4; Boys' Fed.

"Harold"



Dale Forsyth
Hamilton

Track 2; Boys' Quartet 3.

"Dale"

Lauralee Foster "Lauralee"
Franklin

Color Day; Usherette; Style Trends; Office Worker; Advisors' Office; Tanglefoot; Llvewires; Big Sister; Model for Mother's Tea; Tennis; Dance Comm.; Prom Comm., Chairman; Home Room Offices.



Carl Freeland "Carl"
Whitman

Football 1, 2; Baseball 1, 2, 3; Basketball 1; Boys' Fed.; Fire Squad 4.

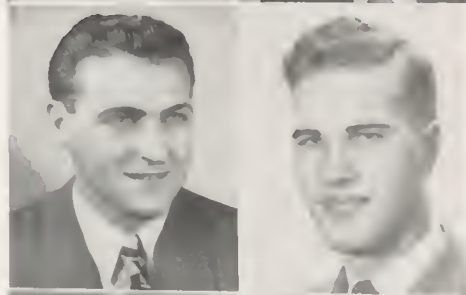

Charles Robert Goolie "Bob"
Arlington

R Club 3, 4; Football 1, 2, 3, 4; Basketball 1, 2; Boys' Fed. Vice President 4; Hall Patrol 4; Fire Squad 2, 3; Student Council Rep. 1, 2; Boys' Fed. Rep. 2, 3; Home Room Offices.



Donald R. Gates "Don"
Whitman

Band 1, 2, 3, 4; Red Cross Rep. 2; Conductors; Tutoring 4; Brass Sextet 2, 4; "Night Under the Stars" 1, 2, 3, 4; Music Contest 2, 4; Home Room Offices.

Leslie Loren Grumbly "Les"
Bemiss

Football 1, 2, 3, 4; Basketball 1, 2; Baseball 3, 4; R Club 3, 4; French-Latin Club; Hall Patrol 3, 4, Captain 4; Cafeteria Comm. 4; Senior Class President; Track 2, 3; Fire Squad; Home Room Offices.



James F. Hammel, Jr. "Bud"
Lewis and Clark

Football 1, 2, 3, 4; Track 2, 3, 4; R Club 3, 4; Hall Patrol 4; Fire Squad 4; Wrestling 2; Boys' Fed. Rep. 4; Home Room Offices.

Dorothy Helms "Dot"
Stevens

"Night Under the Stars" 2; Pirettes 2; Girls' Glee Club 2, 3; Study Hall Checker 3; Big Sister 4; Music Festival 2; Student Council Rep.; F. H. A. 2; Nurse's Office 4; Shop Office Worker 3; Rogers Record, Business Manager 4; Dance Comm. 4; Jr. Press Club; Usherette 3; Quill and Scroll; Mother's Tea; Radio Work Shop; Complaint Comm., Chairman; Home Room Offices.

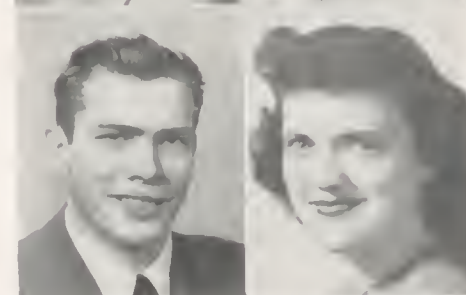

Willa Jean Hazeltine "Willa"
Longfellow

Student Council Rep.; Tanglefoot 2, 3; Girls' Glee Club 1, 2; Poppy Sale 1, 2; Pirettes 2; "Night Under the Stars" 2; Big Sister 3, 4; Nurse's Office, Chairman 4; National Honor Society 4; Advisors' Office, Chairman 4; O. G. A. 4; Music Festival 2; Cafeteria Cashier 4; Senior Announcements, Co-Chairman.

Verle Herman "Verle"
Bemiss

Boys' Federation.



Dolores Jansen "Dolores"
Stevens

Usherette, Chairman; Color Day Comm.; Style Trends Comm.; Tanglefoot Comm.; Pirettes 2; O. G. A.; Big Sister; "Night Under the Stars"; Hall Patrol; Dad and Daughter Banquet; Tutoring Comm.; Home Room Offices.

Beverly Arden Jenkins "Bev"
Tooele High, Tooele, Utah

Girls' Glee Club; Summer Concert; "Night Under the Stars."

La Moyne Johnson "Lee"
Glen Ullin

"Night Under the Stars" 3; Loeker Comm.; Girls' Glee Club 3, 4; Music Contest 3; Study Hall Checker 3, 4; Winter-Spring Concert 3, 4;

Donald Howard Knapp "Don"
Libby Junior High

Baseball 2, 3, 4; Football 2, 3, 4; Hall Patrol 3, 4; Fire Squad 2, 3, 4; R Club 4; Boys' Glee Club 3, 4; Boys' Fed.

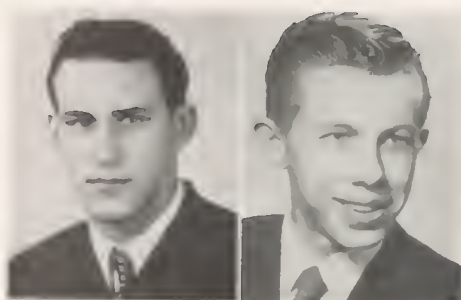

Wayne Knudtson "Knut"
Logan

Tennis 1, 2, 3, 4; R Club 2, 3, 4; Hall Patrol 4; Fire Squad 3, 4; French-Latin Club 3; Junior Math Club 1, 2; Rogers Record, Sports Editor, Associate Editor; Quill and Scroll; Junior Press Club; Home Room Offices.

Claude Lakewold "Claude"
Libby Junior High

Boys' Fed. Rep. 2; Red Cross Rep. 3; Record Staff 4; Cross-Country 3; Treasure Chest Rep. 4; Hall Patrol 3; Fire Squad 3, 4; Commencement Comm., Chairman.



Betty Lou Laney "Betty"
Arlington

Girls' League Rep. 1; "Night Under the Stars"; Dad and Daughter Banquet; Lost and Found Comm.; Bulletin Board Comm.; Tutoring Comm.; Office Worker.

Beverly June Luffman "B. J."
Longfellow

Girls' League Rep. 1; Student Council Rep. 3; Forget-me-not Drive 1; Cosmic Club, Vice President, Secretary 3, 4; Girls' Glee Club; Big Sister 3, 4; Tutoring 2; Mother's Tea 2, 3; "Night Under the Stars" 1, 2.



Anita Mantello "Tootsie"
Hamilton

Usherette; Big Sister; Tanglefoot Comm.; Dad and Daughter Banquet; Prom Comm.; Commencement Comm.; Chairman; "Night Under the Stars"; Study Hall Checker; F. H. A.; Hall Patrol; Home Room Offices.

Donald Miller "Don"
Saint Marys,

Bismark, N. Dakota

Fire Squad; Ski Club; Boys' Fed.



Donald Gene Mooney "Cabbie"
Hamilton

Boys' Fed.; Basketball 1; Track 3, 4; Hall Patrol 3, 4; Student Council Rep. 2.

Lois Anne Morton "Mort"
Longfellow

Tanglefoot Comm.; Prom Comm.; Student Council Rep.; Firettes; Big Sister; Color Day Comm.; Usherette; "Night Under the Stars"; Advisors' Office; Study Hall Checker; Dad and Daughter Banquet; Home Room Offices.

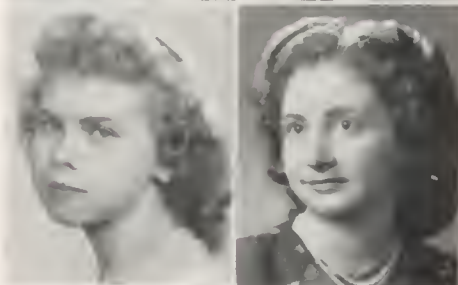

Juanita Moser "Nita"
Whitman

Study Hall Checker 2, 3; Color Day Comm., Chairman 3; Big Sister 2, 3; Mother's Tea 1; Palette and Brush 2; Girls' Glee Club 3, 4; G. A. A. 2, 3; Tutor 1; Baccalaureate Usherette 4; "Night Under the Stars."

Marilyn Lee Murray "Marilyn"
Calumet High, Chicago, Ill.

Girls' League President, Vice President; Editor of Rogers Record; Junior Press Club; National Honor Society; Con Comm., Chairman 4; A. S. B. Membership Comm.; "Bottoms Up"; "Spring Fever"; French-Latin, Vice Pres., 5th Executive; Rogers Radio Workshop; Footlights, Vice President, Secretary, Treasurer; Junior Math Club 2; Sub Deb Comm. 3; Calling All Girls 4; Big Sister 4; Tutoring 2; Information 3; Study Hall Checker 3; Fall Festival 4; "Night Under the Stars" 3; Frosh Con.

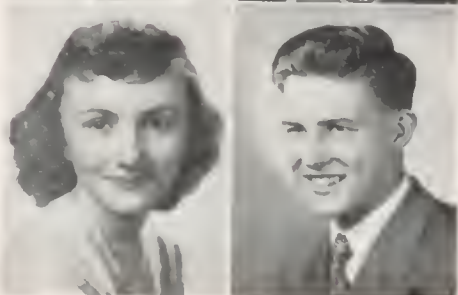

Lyle Olmstead "Bill"
Longfellow

R Club 3, 4; Football 1, 2, 3, 4; Track 1, 2, 4; Wrestling 1, 2; Boys' Fed, Secretary-Treasurer 4; Hall Patrol 3, 4; Boys' Fed. Rep.; Student Council Rep.; Home Room Offices.

Jo Anne Palmquist
Bemiss

"Jo"

National Honor Society 3, 4; Girls' League President, Vice President; Eight All-School Plays 1, 2, 3, 4; Footlights Club, Secretary, Treasurer, President; Spanish Club 2, 3, 4; Junior Math Club; Con Comm.; Livewires; Sub Deb Comm.; A. S. B. Dance Comm., Chairman; A. S. B. Constitution Comm.; Girls' Tennis Team; "Night Under the Stars"; Study Hall Checker; Radio Shop; Frosh Comm., Chairman; Big Sister; Home Room Offices.



Dorothy Peterson
Stevens

"Dottie"

Senior A Class Secretary; Color Day, Chairman; Style Trends, Chairman; Pi-ettes; Mother's Tea Comm.; Livewires; Usherette; Bookroom Helper; Study Hall Checker; O. G. A.; Big Sister; Tanglefoot; "Night Under the Stars"; Interscholar Relations; Cafeteria Comm.; Student Council Rep.; Home Room Of-fices.



William Pool
Arlington

"Bill"

Band 1, 2, 3, 4; Orchestra 2; Home Room Offices.

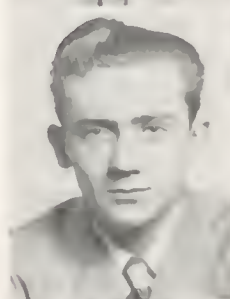

Sarah Mae Pielli
Whitman

"Sarry"

Study Hall Checker; Usherettes; Tangle-foot; Gym Checker; Hall Patrol; Frosh Initiation Con; Senior A Con Comm.; January Class Editor; Home Room Of-fices.



Glen Richardson
Stevens

"Glen"

Track 1, 2, 3, 4; Football 1; Hall Patrol; Student Council Rep.; Cross-Country 3, 4; R Club; Home Room Offices.

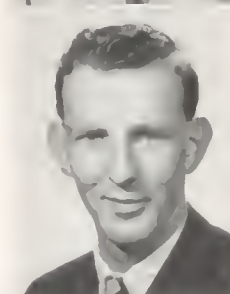

Phyllis Privette
Central Valley

"Phil"

Tennis 3; G. A. A. 3, 4; Student Coun-cil Rep. 3; Volleyball 3; Basketball 3.



Katherine Roberts
Sauk Center, Minn.

"Kathy"

Band; A. S. B. Dance Comm.; Tangle-foot; Livewires; Usherette; Courtesy Comm.; Girls' League Rep.; Dad and Daughter Banquet; "Night Under the Stars"; Home Room Offices.



Mary Jean Russell
Longfellow

"Myra"

Cosmic Club 3, 4; Tutoring 4; Girls' League Rep.; Big Sister 4; Home Room Offices.



Robert Seek
Hamilton

"Bob"

Band 1, 2, 4; Pep Band 1, 2, 4; "Night Under the Stars" 1, 2; Music Contest 1; Football 2; Hall Patrol 4; Orchestra.



Donald M. Shepler
Longfellow

"Don"

National Honor Society 3, 4; Junior Math Club 1, 2; Palette and Brush Club 2, 3, 4; Art Exhibit, Chairman 2, 4; Hall Murals 3; "Night Under the Stars" 3; Boots and Slippers; Senior Announce-ment Comm.



Robert L. Sims
Stevens

"Bob"

Boys' Fed. Rep.; Home Room Offices.



Duane M. Sorenson
Stevens

"Duane"

Band 1, 4; Orchestra 4; R Club 2, 3, 4; Senior Math Club; Cosmic Club; Ten-nis 1, 2, 3, 4.

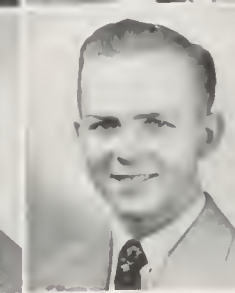

Juanita Stein
Hamilton

F. H. A. 2, 3, 4; G. A. A. 2, 3, 4; Bookroom Helper 3, 4; Big Sister 2, 3; Mother's Tea Comm.; Pirettes' Dance; Football Banquet; Dad and Daughter Banquet 1, 2; Office Worker; Color Day 1, 2; Gym Office; Volleyball; Baseball 1, 2; Table Tennis 2; Pirettes 1, 2, 3; Tumbling 1, 2; Honor Roll Comm.; Standards Comm.

"Nita"

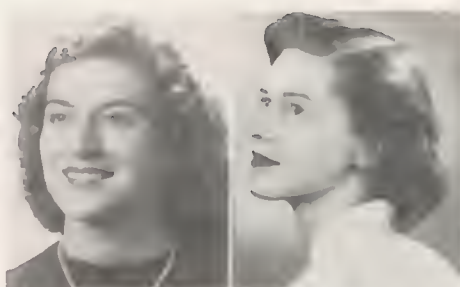

Ros mary Thomson
Hamilton "Rosemary"

Bookroom Helper 2, 3, 4; Art Club 2, 3, 4; Big Sister 4; Home Room Offices.

Richard Styff
Logan

Tennis 1, 2, 3, 4; Senior Con Comm., Chairman; French-Latin Club; Junior Math Club, President; R Club 2, 3, 4; Sports Editor of Rogers Record; Student Council Rep; Hall Patrol; Boys' Fed. Rep.; Sports Queen Manager; Home Room Offices.

"Dick"



Donna Rene Wheeler
Longfellow "Rene"

Band 1, 2, 3, 4; Orchestra 1, 2, 3; Junior Math Club 1, 2; S. W. A. O. 2; Speakers Bureau 2, 3; Band Uniform Manager 3, 4; Student Council Rep.; "Spring Fever"; "Dear Ruth"; "Murder Has Been Arranged"; National Honor Society; Dad and Daughter Banquet; Lost and Found Comm.

Autographs



JUNE CLASS OFFICERS

Bill Jayne, president; Ed Deeble, vice president; Loren Newland, treasurer; Betty Lou Stuart, secretary.

CLASS ELECTIONS

Bob Miller	Best Looking	Joann Miller
Terry Downey	Most Popular	Barbara Blick
Don Sanders	Best All-Round	Phyllis Olsen
Roger Lundgren	Best Dancer	Rita Running
Jerry Crothers	Most Athletic	Shirley Newton
Ed Deeble	Class Genius	Joanne Carlson
Chuck Hafner	Has Best Line	Eleanor Todd
Chuck Lilly	Wittiest	Doreen Pearson
Bill Jayne	Most Likely to Succeed	Betty Lou Stuart
Ray Leighton	Most Changed Since Freshman Year	Sally Berthelson
Dean Fladager	Most Sophisticated	Ann Elsensohn
Dick Wimpy	Best Dressed	Twyla Morrison
	Best Figure	Kay Capato
Mel Lindgren	Best Physique	

JUNE CLASS LEADERS



JoAnn Carlson
First Honors
(Tied)

Billie Wheelchel
Rogers Record
Editor

Jerry Crothers
Boys' Athletics

Ed Deeble
First Honors
(Tied)

Sally Berthelson
Treasure Chest
Editor

Shirley Newton
Girls' Athletics

Don Sanders
Student Body
President

Barbara Blick
Treasure Chest
Editor

Beverly Shear
Girls' League
President

Bill Jayne
Senior Class
President

Loren Newland
Dramatist

Dean Fladager
Boys' Federation
President

Arlene Goodrich
Majorette

Bert Morris
Musician

Pat Smith
Artist



For Ben . . .

Born—June 5, 1932

Died—February 16, 1950

When some young loved one dies, we ask why. Why did it have to be him, so young, so full of life, with so much ahead of him. We cannot know the why. All we know is that at the Senior Breakfast table one well-remembered laugh will not ring with ours, only an echo of what might have been. One tall figure will not march down the aisle in June; one blond head will not bow with ours at Baccalanreate.

But painful as death is, how much better it is to have had a short time to love, laugh, and cry, to know the wild thrill of just being alive, than never to have lived at all.

Shirley Adler "Shirts"
Scottsbluff High,
Scottsbluff, Nebraska
 Girls' League.

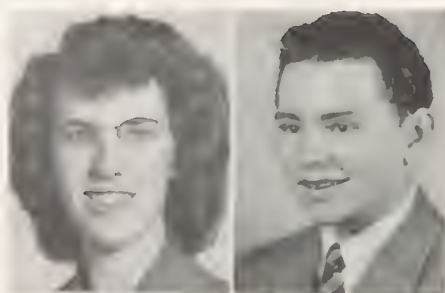

William George Adams "Bill"
Bemiss
 Projects Comm., Head 4; Dance Comm.;
 Conductors 3; Athletic Patrol 4; Hall
 Patrol 4; Booster and Betterment Comm.
 4; Baseball 1, 2, 3, 4; Football 1, 2, 3;
 Tutoring Comm. 4; Photography Club 4;
 Student Council Rep 1, 2; Red Cross
 Rep. 4.

Arlys Akers "Arlee"
Whitman
 Big Sister; Pirettes; Locker Comm.;
 Morning Girls; Tutoring; Shon Office
 Worker; Dad and Daughter Banquet;
 Student Council Rep.



Mary Ann Alderman "Annie"
Holy Names Academy
 French-Latin Club, Vice President,
 Treasurer 2, 3, 4; Triple Trio 3, 4; Choir
 2, 3, 4; "Night Under the Stars" 2, 3;
 Flag Twirler 3; Tanglefoot, Chairman 4;
 Big Sister 3, 4; Style Trends 4; Honor
 Roll Comm. 4; Advisers' Office 4; Pi-
 rettes 2; Student Council Rep.; Girls'
 League Rep.

Phyllis Armagost "Phyl"
Longfellow
 Orchestra 1, 2, 3, 4; Choir 3, 4; Big
 Sister 3, 4; "Night Under the Stars" 3,
 4; Student Council Rep.; O. G. A. 4;
 Tutoring 2, 3; Home Room Offices.



Kenneth Appling "Ken"
Havermale Junior High
 Track 1; Football 2, 3; Baseball 1, 3, 4;
 Hall Patrol 3, 4; Fire Squad 4; Home
 Room Offices.

Dorothy L. Baker "Butch"
Colin Kelly Junior High
 "Night Under the Stars" 2, 4; Choir 4;
 Glee Club 2, 4; Color Day 4; Carnation
 Sale; Forget-Me-Not Sale; Office
 Helper.

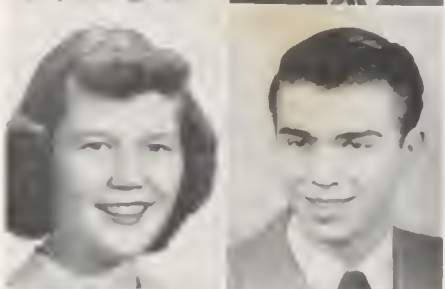

John Atkinson "Johnnie"
Meridian
 Boys' Federation.

Clifford V. Baker "Bud"
Regal
 Band 1, 2, 3; Hall Patrol 3; Fire Squad
 4; Home Room Offices.

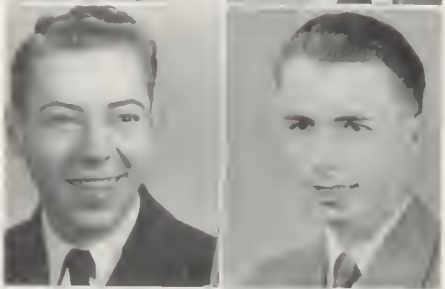

Robert Barnes "Bob"
Arlington
 Senior Math Club 3, 4; Boys' Fed.

Lorraine Bashor "Lorry"
Hamilton
 Poppy Drive; Girls' League.

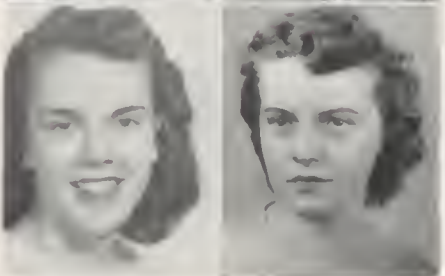

Helen Barry "Helen"
Stevens
 Home Ec. Club, Vice President, Re-
 porter, Sgt. at Arms; G. A. A. 2, 3; Sen-
 ior Math Club, Secretary 3, 4; O. G. A.,
 Reporter 4; National Honor Society 3, 4;
 Study Hall Checker 2; "Night Under
 the Stars" 2; Pirettes 3; Business Of-
 fice Worker; Constitution Comm., Chair-
 man 4; Points, Eligibility and Achiev-
 ements Comm., Chairman 4; Big Sister
 3, 4; Home Room Offices.

Sally Ann Beasley
Regal

Home Ec. Club 1, 2; Study Hall Checker 3, 4; Lost and Found Comm. 3; Treasure Chest Rep. 4; Dues Drive Comm.; Morning Girls Comm. 3; Information Comm. 3; Big Sister Comm. 4; Scrap Book Comm. 4; Palette and Brush 1, 2; Corresponding Secretary 3; Constitution Comm. 4; Home Room Offices.



Sally Jean Berthelson "Sal Gal"
Willard

National Honor Society 4; Assistant Business Manager, Rogers Record 3; Associate Editor '49 Treasure Chest 3; Co-editor Treasure Chest '50; Livewires 2, 3; Tanglefoot 3; Usherettes 3; Courtesy Chairman 4; Color Day 1; Quill and Scroll, President 4; Mothers' Tea, Publicity Chairman 3; Study Hall Checker 2; Hall Patrol 4; Home Room Offices; Ili-Nite Council Comm, vice president 4.

Mae Bevers
Longfellow

French-Latin Club, Secretary 3, 4; Cosmic Club, President, Vice President 3, 4; G. A. A. 1; Girls' League, Secretary 4; Hall Patrol 4; "Night Under the Stars" 2, 3; Pirettes 2; Flag Twirlers 3, 4; Nurse's Office 3; Chairman Vocations Comm. 4; Big Sister 3, 4; Dad and Daughter Comm. 3, 4; Mothers' Tea Comm. 3, 4; Senior A Nomination Comm. 4; Home Room Offices.



Peter H. Besas
Grant

Baseball 1, 2; Football 3; Hall Patrol 3, 4; Fire Squad 4; Senior Math Club 3; Athletic Patrol 4; Student Council 2; Junior Red Cross Rep. 1; Home Room Offices.

Harry L. Bouchee
Libby Junior High

R Club 4; Football 4; Baseball 2, 3, 4; Fire Squad 3, 4; Hall Patrol 3, 4; Student Council Rep.; Home Room Offices.



Barbara Blick
South Junior High
Everett, Washington

Cheer Leader 3, 4; Secretary of A. S. B. 4; Vice President of Girls' League 3; Copy Editor of Rogers Record 3; Co-editor of Treasure Chest 4; Associate Editor of Treasure Chest 3; Vice President of Ili-Nite Council; French-Latin Club 2, 3; Usherette 2, 3; Chairman of Dance Comm.; National Honor Society 4; Big Sister 2, 3, 4; "Night Under the Stars" 2; Chairman of Tanglefoot Comm.; Style Trends Comm.; Quill and Scroll 3, 4; Chairman of Livewire Comm.; Home Room Offices.

Lois Brockway
Priest River High School

Big Sister 3, 4; Shop Office Worker; Main Office Worker; Forget-Me-Not Sale; Home Room Offices.



Ellen Bosten
Colville High School

Standard Comm.; Study Hall Checker; Home Room Offices.

Mary Lou Brown
Cooper

Big Sister 4; Livewires Comm. 4; Pirettes 2; Standards Comm. 4; Color Day; Girls' League Rep.; Tanglefoot 2, 3, 4.

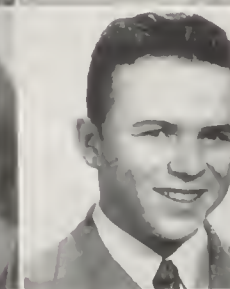

Lawrence Brown
Hamilton

Cosmic Club 3, 4; Conductors 4; Home Room Offices.

Virginia Brown
Arlington

Choir 1, 2, 3, 4; "Night Under the Stars" 1, 2, 3, 4; Tutoring 1, 4; Big Sister 3, 4; Gym Office Worker 2, 3; Tanglefoot 2; Pirettes 2; Triple Trio 3; Modern Dance 2; Mothers' Tea 3; Dad and Daughter Banquet 1; Clean-up Comm. 2; Christmas Tree Comm. 3; Forget-Me-Not Sale 1; Home Room Offices.



Jean Burkey
Portland, Oregon

Girls' League Rep.; Triple Trio 3, 4; Glee Club 1; Choir 1, 2, 3, 4; Red Cross Rep.; Big Sister 3, 4; "Night Under the Stars" 1, 2, 3; Tanglefoot 1; Home Room Offices.

Gerald Butts
Longfellow

Band 3, 4; Orchestra 3, 4, Secretary, Treasurer 3; Student Council Rep. 2; Charters Comm., Chairman 4; Home Room Offices.

"Jerry"



Betty Byers
Arlington

National Honor Society 3, 4; O. G. A. 3, 4; Spanish Club 3, 4; Bulletin Board Comm., Chairman 2, 3; Livewires, Chairman 4; Tutoring 2, 3, 4; "Night Under the Stars" 2; Pirettes 2, 3; Student Council Rep. 3; Complaints Comm. 4; Usherettes 4; Tanglefoot 2; Study Hall Checker 3, 4; Big Sister 3, 4; Home Room Offices.

"Betty"

Charles C. Byrd
Whitman

Hall Patrol 3, 4; Football 1, 2; Baseball 1; Wrestling 2; Ski Club 3, 4; Ski and Outdoor Club 3, 4; Home Room Offices.

"Chuck"

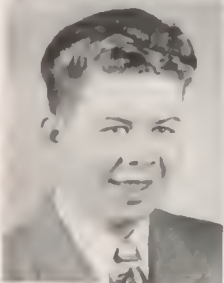

Kathleen Capato
Holy Names Academy

Usherettes 3; Girls' League 3, 4; Locker Committee 3; Hall Patrol 4; Office Worker 3; Girls' Glee Club 4.

"Kay"

Albert Contabile
Cooper

Boys' Federation.

"Al"

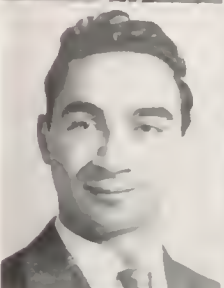

Jo Anne Carlson
Hamilton

Girls' League Vice President 4; Big Sister 3, Chairman 4; French-Latin Club 3, 4; Senior Math Club 3; Junior Math Club 1, 2; Booster and Beltermen 1 Comm. 4; Bulletin Board Chairman 3, 4; Dad and Daughter Banquet 3, 4; Mothers' Tea 3; Student Council 1; Tanglefoot 2; Tutoring 2; National Honor Society 3, 4; Business Office 3, 4; Tennis Team 3, 4; Home Room Offices 1, 2, 4

"Jo"

Charlotte Caufield
Longfellow

Pirettes; O. G. A. 2, Vice President 3, President 4; Big Sister; Business Office and Cafeteria; Tennis Team 2, 3; Home Room Offices.

"Lottie"



Sylvia Maxine Charest
Willard

F. H. A. 4; O. G. A. 4; "Night Under the Stars" 3; Pirettes 2, 3; Junior Math Club 1, 2; Big Sister 3, 4; Livewires 4; Tanglefoot 2; Modern Dance 2; Tutoring Comm. 1; Complaints Comm. 1; Mothers' Tea 3; Office Practice 4; Home Room Offices.

"Max"

Dean Childers

Washington Junior High

"Dee"

Baseball 1; Track 1, 2, 3, 4; Pallet and Brush 1, 2, 3, 4; Junior Math Club 2; Boys' Fed. 2.

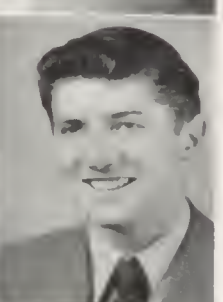

Roger Chesrown
Regal

Boys' Fed. 1, 2, 3; Student Council 4; Hall Patrol 4; Fire Squad 4; Football 2; Home Room Offices.

"Rog"

Lyle Christensen
Choteau, Montana

French-Latin Club 3, 4; Rogers Record, Circulation Manager 4; Hall Patrol 4; Home Room Offices 4.

"Chris"

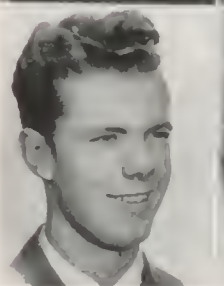

Marjorie Christensen
Fruitland, Idaho

Glee Club 4; Choir 4; F. H. A. 4; Home Room Offices 4.

"Marge"

Joan Coleman "Joanie"
Holy Names Academy

French-Latin Club 2, 3, 4; Usherettes 2; "Night Under the Stars" 2, 3; Girls' Glee Club 3; Tanglefoot Comm. 3, 4; Livewires 3; Big Sister 3, 4; Cafeteria Cashier 4; Study Hall Cheeker 4; Dad and Daughter Banquet 4; Standards Comm. 4; Home Room Offices.



Elbern Christopherson "Chris"
Chcney High

Boys' Fed.; Home Room Offices.

Robert Conrad "Bob"
St. Aloysius

Football 1, 2, 3, 4; Baseball 1, 2, 3, 4; Hall Patrol 3, 4; Red Cross Rep. 3, 4; Conductors 3; Fire Squad 3; R Club 3, 4; Home Room Offices 1, 2, 3.

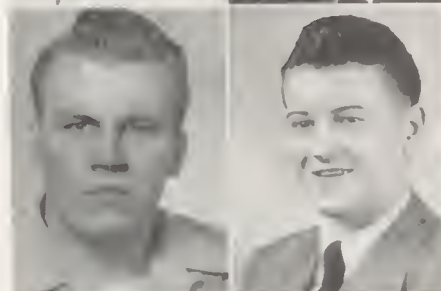

Patrick H. Colliton "Pat"
Gonzaga

Football 1, 2, 3; Fire Squad; Rogers Record; Athletic Patrol; Baseball 2, 3.

Jerry Crothers "Jerry"
Longfellow

Football 1, 2, 3, 4; Basketball 1, 2, 3, 4; Baseball 1, 2, 3, 4; Hall Patrol 2, 4; Fire Squad 3; R Club 2, 3, 4; Red Cross Rep.; Home Room Offices 3.

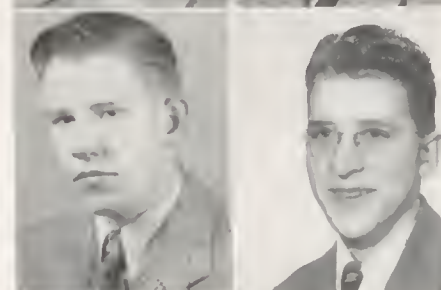

Eugene Conrad "Gene"
Elmira

Radio Club 1; Beginning Instruments 1; Home Room Offices 1.

Larry Cravens "Rusty"
Longfellow

Hall Patrol; Fire Squad; Conductors; Track 1; Baseball 1, 2, 3, 4; Football 1, 2, 3, 4; Boys' Fed. Sgt. at Arms; Booster and Betterment; Complaints Comm. Chairman; Boots and Slippers; R Club; Student Council Rep.; "Night Under the Stars" 2, 3; Home Room Offices.

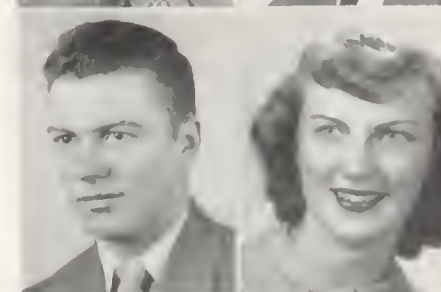

Cathy Kraft "Cathy"
Holy Names Academy

Maypole Dance Comm.; Pirettes; Tanglefoot; Modeling; Glee Club; Home Ec. Club.

Ed Deeble "Ed"
Bcmis

National Honor Society 3, 4; Vice President 4; Boys' Fed. Secretary-Treasurer 4; Senior Math Club 3, 4; President 4; Spanish Club 2, 3, 4; Cosmic Club 4; Junior Math Club, Sgt. at Arms 1; Vice President 2; Hall Patrol 4; Conductor 3; Head of Tutoring Comm. 4; Baseball 1, 2, 3; Student Council 4; Home Room Offices.

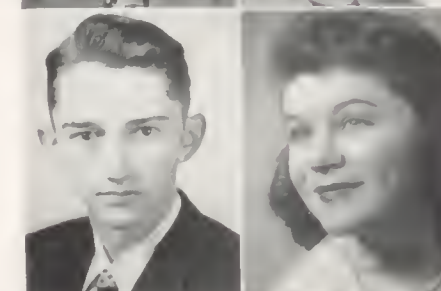

Ihla Culhane "Ihla"
St. Xavier

"Night Under the Stars"; Color Day; Livewires Comm.; Pirettes 2, 3; Modern Dance Club; "Bottoms Up"; Play Make-up Comm.; Home Room Offices.

Terrance A. Downey "Terry"
Regal

Boys' Fed. President; Student Body Vice President; R Club 3, 4; Ski Club; Booster and Betterment Comm. Chairman; Football 1, 2, 3; Baseball 1; Hall Patrol 4; Fire Squad 4; Home Room Offices.

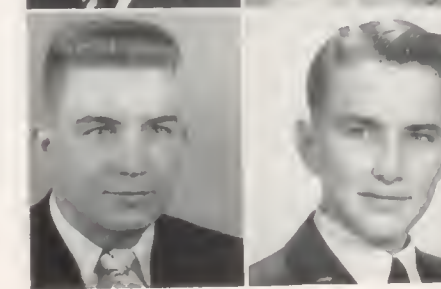

Joseph Nathaniel Dikes "Joe"
West Valley High School

Hall Patrol; Fire Squad; Student Council; Dramatics; "Night Under the Stars" Boys' Fed.

Darrel Doering
Regal

Hall Patrol; Boys' Fed., Photography Club.

"Darrel"



Roberta Ann Duran *"Bobbie"*
Cheney High School

Girls' League Rep. 3; Study Hall Checker 3, 4; Gym Checker 4; Chairman Tutoring Comm. 4; Chairman Girls' League Scrapbook 4; Big Sister 4; Girls' League Dues Drive 4; Girls' League Lost and Found Comm. 4; Home Room Office.



Joyce Dudeck
Whitman

Spanish Club; Footlights; Dramatics; "Night Under the Stars"; Record Staff 4; Tanglefoot 2, 3; Livewires 4; Big Sister 3, 4; Points Comm.; Shop Office Worker 3; Mothers' Tea 3; G. A. A. 1, 2, 3; F. H. A. 2; Color Day; Home Room Offices.

"Joy"

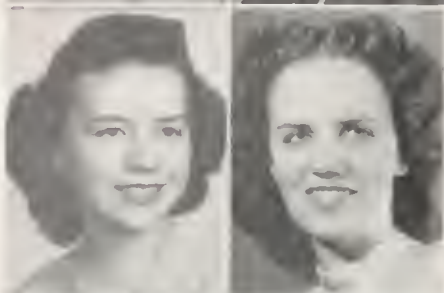

Ann Elsensohn *"Annabelle"*
Hamilton

National Honor Society 3, 4; A. S. B. Membership Chairman 4; A. S. B. Booster and Betterment Chairman 4; Chairman of Mothers' Tea; Chairman of Big Sister; Pirettes; Flag Twirler 3, 4; School Plays; Junior Math Club; Cosmic Club; Dad and Daughter Banquet; Usherettes.

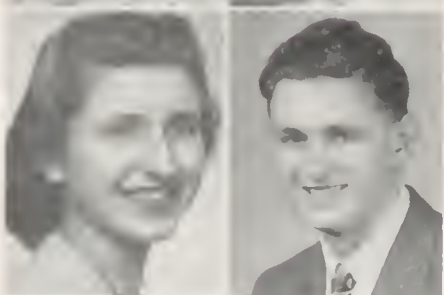

Georgia Ann Elliott *"Georgia"*
Bemiss

Photography Club; Big Sister; Pirettes; Modern Dance; Girls Sports; Home Room Offices.



Laura Evans
St. Patricks

French-Latin Club 2, 3, 4; Dad and Daughter Banquet Comm. 4; Tutoring Comm. 4; Big Sister 4; Tanglefoot 1, 2; Ski and Outdoor Club 1; Mothers' Tea 3; Nurse's Office Comm. 4; Color Day Comm.; Office Worker; Home Room Offices.

"Loy"



Gladys Dreyer *"Gladys"*
New Effington, South Dakota

O. G. A. 4; Honor Roll Comm. Chairman 4; Points Comm. Chairman 4; Tutoring Comm. 4; Girls' Glee Club 1; Choir 2, 3, 4; All-Northwest Choir 3; Music Festival 2; Shop Office; "Night Under the Stars" 2, 3; Girls' League Rep. 2; Dad and Daughter Banquet Comm. 3; Home Room Offices.

James Dunn *"Dunnigun"*
Cooper

Football 3; Red Cross 1, 3, 4; Fire Squad 4; Hall Patrol 4; Tennis 2, 3; "Rumpelstiltskin" 4; Conductor 4; Study Hall Checker 2; Home Room Offices.

Deane Duval *"Deannie"*
Longfellow

Girls' League; Tanglefoot; Forget-Me-Not Sale 1, 2, 3; Big Sister; Carnival Comm.; Study Hall Checker; Study Hall Helper; Library Checker; Home Room Offices.

Edgar Eichhorn *"Ed"*
Orchard Prairie

Boys' Federation.

Loren Dale Enochson *"Lorrie"*
Regal

Spanish Club, Sgt. at Arms; Tennis 3, 4; Hall Patrol; Boys' Fed. Rep.; Red Cross Rep.; Athletic Patrol; Football 2; Baseball 1; Home Room Offices.

Betty Ericson *"Betts"*
Henry High, Minneapolis

Big Sister 3, 4; Study Hall Checker 3; Locker Comm. 4; Tutoring 4; French-Latin Club 3, 4; National Honor Society 4; Girls' Glee Club 4; Home Room Treasurer 3.

Robert J. D. Fischer "Bob"
Bemiss

Band 1, 2, 3; Dance Comm. 3; Treasure Chest Staff 2, 3, Business Manager 3; Capt. of Hall Patrol 4; Boys' Fed. Rep.; Student Council Rep.; Treasure Chest Rep. 4; Photography Club 4; Home Room Offices.



Gerald Richard Erickson "Jerry"
Regal

Fire Squad; Athletic Patrol; Red Cross Rep.; Boys' Fed. Rep.; Student Council Rep.; Football; Track 1.

Irene Fore Flowers "Reene"
Cusick, Washington

Tennis Team 1, 2, 3, 4; Badminton 1, 2; Girls' League 4; Red Cross Rep.; Home Room Offices.



Dean Fladager "Flad"
Whitman

Conductors; Hall Patrol; Athletic Patrol; Chairman, Elections Comm.; Senior Math Club; French-Latin Club; National Honor Society; R Club; Boys' Fed. Pres.; Track 3, 4; Basketball 1, 2, 3, 4; Cross-Country; Home Room Offices.

Wesley Fuher "Wes"
Whitman

Junior Math Club 3; Band 4; Fire Squad 4; Student Council 2; Basketball 1; Baseball 1; Home Room Offices.

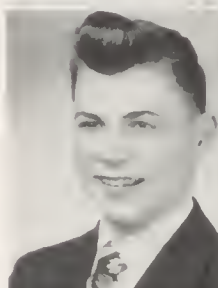

Stanley Fuher "Stan"
Whitman

Freshman Basketball; Wrestling 1, 2; Fire Squad 3; Hall Patrol 4; Boys' Fed.; Band 2, 3, 4; Home Room Offices.

Ron Gibford "Ron"
Stevens

Hall Patrol 4; Con. Comm.; Boys' Fed.; Student Council; "Night Under the Stars."



Jacquelyn George "Jackie"
Stevens

Band 4; Orchestra 3; Big Sister 4; "Night Under the Stars" 3; Home Room Office.

Arlene Goodrich "Shorty"
Regal

National Honor Society 4; Head Major-ette 3, 4; Pirettes 2; Treasurer 3, President 4; Fox Rally 4; "Night Under the Stars" 1, 2, 3, 4; "Almost Summer"; "Dear Ruth"; "A Murder Has Been Arranged"; "Out of the Frying Pan"; Footlights Club 3; Spanish Club 2, 3; Junior Math Club 2; Con Comm. 4; Big Sister.



Dorothy Goldsmith "Dot"
North Central

Orchestra; Pirettes; Girls' League Rep.; Nurse's Office Helper; Postage Stamp Comm.; Student Council Rep.; Big Sister; Dad and Daughter Banquet; Red Cross Rep.; Home Room Offices.

Dolores Grimmett "Toots"
Wallace High

Dad and Daughter Banquet; "Night Under the Stars" 3, 4; Office Help 4; Color Day; Spanish Club 3, 4; Glee Club 2, 3, 4; Student Council Rep. 4.



Gwendolyn Goodyear "Gwen"
Billings Senior High

Spanish Club 3, 4; Home Room Rep.; Locker Comm.; Home Room Office.

Charles Hafner "Chuck"
Box Elder High School,
Brigham, Utah

Student Council 2, 3; Pep Band 2, 3, 4; Band 2, 3, 4; Track 2; "Night Under the Stars" 2, 3, 4; Con Comm. Co-Chairman 4; Athletic Patrol 4; Fire Squad 4; Boys' Fed. Vice President 4; Dads' Night Chairman 4; Home Room Offices 4.



Carolyn Hage "Carol"
Stevens

National Honor Society 3, 4; Orchestra 1, 2, 3, 4; Secretary and Treasurer 3; Choir Accompanist 2, 3, 4; Choir President 4; Triple Tro 4; String Quartet 2; Points Comm. 3, Chairman 4; Big Sister 2, 3; Dad and Daughter Banquet Comm. 2; Home Room Offices 1, 2, 3, 4.



Beverly Rose Hall "Bev"
Arlington

National Honor Society 3, 4; Palette and Brush 2, 3, 4; Spanish Club 4; Chairman of Tanglefoot 4; Study Hall Checker 2, 3, 4; Boots and Slippers 2, 4; Choir 3, 4; Pirettes 2, 3; "Night Under the Stars" 2, 3; Home Room Offices.



Russlynne Mae Hagin "Russ"
Hamilton

Pirettes 1; Choir; Glee Club 3; Girls' League Rep. 1; "Night Under the Stars" 3; Big Sister; Carnival 1, 2.

Richard Lee Halverson "Dick"
Hall Patrol 2; Boys' Fed.

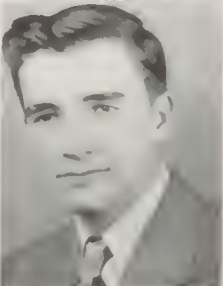

Lowell Eugene Hamann "Bud"
Columbia

Boys' Fed.; Spanish Club 3; Sgt. at Arms; Photography Club 4; Secretary-Treasurer; Hall Patrol 3, 4; Home Room Offices.

Lucille Hanenburg "Lucille"
Logan

Choir 1, 2, 3, 4; "Night Under the Stars" 2, 3; Triple Trio 4; Postage Stamp Comm.; Tennis Team; Volleyball 1; Basketball 1.



Byron Henderson "Hen"
Newton Junior High

Basketball Mgr. 3; Track Mgr. 3; Baseball Mgr. 3; Football 2; Hall Patrol.

Betty Lou Highwood "Betts"
Centralia High
Girls' League.



Gloria Hensel "Gloria"
Stevens

Home Ec. Club 1, 2; Poppy Sales 1, 2, 3; Color Day 2, 4; Nurse's Office 4; Home Room Offices.

Walter Holderman "Walt"
Logan

Boys' Fed.; Fire Squad.

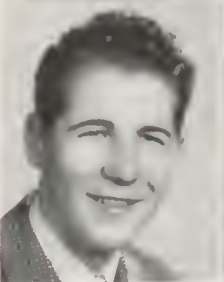

Jerrelene Teresa Hill "Jerry"
Hamilton

Spanish Club 2, 3; Glee Club 1, 2; Choir 3, 4; "Night Under the Stars" 1, 2, 3, 4; Carnival 3, 4; Mothers' Tea 1; Big Sister 3; Tutor 1; All-City Glee Club 2; Study Checker 3.

Gordon Eugene Hueter "Buck"
Arlington

Palette and Brush Club President, Secretary; Home Room Offices.



Donna Howell
Whitman

"Howell"

Band 1, 2, 3, 4; Orchestra 1, 2, 3, 4; "Night Under the Stars" 1, 2, 3, 4; Library Checker 2, 3; Gym Checker 1, 2; Spanish Club 3, 4; Senior Math 4; All-Northwest Conference Band 3; Speakers' Bureau 2, 3; Dramatics Convocation; Girls' Tennis Team 2; All-School Plays 3, 4.

Lynn Hudlow
Bemiss

"Lyn"

Hall Patrol; Student Council Rep.; Athletic Patrol.

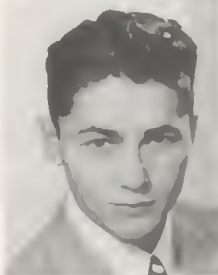

Anita Howell
Whitman

"Nita"

National Honor Society 3, 4, Secretary; Study Hall Checker 2, 3, 4; Speakers' Bureau 1, 2; Treasure Chest Rep. 4; Student Council Rep. 2; Tutoring Comm. Chairman 4; O. G. A., Secretary 4; Dad and Daughter Banquet 4; Big Sister, Secretary 3, Chairman 4; Color Day 1, 2, 3; Office Worker 4.

Dolores Hoogstad
Logan

"Dee"

Girls' League.



Dorothy Hoogstad
Logan

"Dot"

Girls' League; Red Cross Rep.

Jack Isenhardt
Washington

"Ike"

Basketball 1, 2; Baseball 1, 2; Hall Patrol 3; Student Council Rep.; Fire Squad.



Lois Jacoy
St. Xavier

"Lois"

Choir 4; Glee Club 3, 4; Dance Comm. 3; Usherettes 4; "Night Under the Stars" 2; Chorus 2.

Don Ingalls
Hamilton

"Inky"

Football 1, 2, 4, All-City 4; Baseball 1, 2, 3; Basketball 1, 2; Hall Patrol 3, 4; R Club 4; Fire Squad 2; Wrestling 2; Dads' Night Comm. 3; Red Cross Rep. 2; Home Room Offices 2, 3.



Willard Jayne
Wenatchee Junior High

"Bill"

French-Latin Club 2, 3, 4, President 4; Senior Math Club 3, 4; National Honor Society 3, 4, President 4; R Club 4; Senior A Class President; Cross-Country 4; Track 1, 3, 4; Hall Patrol 3, 4; Dance Comm. 4; Treasure Chest Rep. 4; Home Room Offices.

Alex Johnson
Logan

"Arjy"

Boys' Fed.; Fire Squad.



Charles Houghan
Whitman

"Charle"

Boys' Fed. 1, 2, 3, 4; Hall Patrol 3, 4; Fire Squad 4; Home Room Offices.

Kathleen Kallestad "Kay"
Logan

Choir 3, 4; Glee Club 1, 2, "Night Under the Stars" 3, 4; All-Northwest Choir 3; All-City Choir 4; Honor Roll Comm. Chairman; Big Sister; All-City Glee Club 3; Triple Trio 3, 4; Student Council Rep.; Senior Nominating Comm.; Home Room Offices.



Ray Kamstra "Raymond"
Cheney

Hall Patrol; Locker Comm.; Football 1, 2; Carnival Comm.

Kathryn Faye Karr "Kathy"
Libby Junior High

Tennis Team 2, 3, 4; Gym Checker 3; Study Hall Checker 3; Basketball 2; Badminton 2, 3; Big Sister 4; Red Cross Rep. 4; Glee Club 3.



Robert Keck "Robie"
Longfellow

Boys' Fed. 1, 2, 3, 4; Red Cross Rep.; Hall Patrol 2, 3, 4; Athletic Patrol 4; Fire Squad Chairman 4; Football 1, 2, 3; Boys' Glee Club 3, 4, Secretary; Choir 4; Boys' Quartet 4; Cheney Music Festival 1, 3; Pullman Music Competition 4; Spring and Winter Concerts 3, 4; "Night Under the Stars" 3, 4; Home Room Offices.

Leo Keller "Kelly"
Strasburg High School,
North Dakota
Boys' Federation.



Elva Louise Keck "Low"
Libby Junior High
Volleyball Tournament; Home Room Offices.

Ralph Kline "Klink"
Arlington
Boys' Federation.



Lawrence D. Kolb "Larry"
Murray High, St. Paul, Minn.

Choir 4; Boys' Fed. Rep. 4; Treasurer Boys' Glee Club 3; Music Contest 2, 3, 4; Home Room Offices.

Mary Louise Lamon "Lou Lou"
Longfellow

National Honor Society 3; Home Ec. Club; Art Club; Study Hall Checker 4; Big Sister 3, 4; Student Council Rep. 2; Red Cross Rep. 1; Mothers' Tea 3; Dad and Daughter Banquet 4; "Night Under the Stars" 2, 3; Nurse's Office Chairman 4; Dance Comm.; Home Room Offices.



Don Kuesterman "Kesty"
Hamilton

Football 1, 2; Hall Patrol; Boys' Fed. Rep.; Conductor; Carnival Comm.; Fire Squad; Home Room Offices.

Glenn LeDuc "Lee"
Longfellow

Baseball 1, 2, 3, 4; Fire Squad 1; Hall Patrol; Interclass Basketball.



Durene Lauritzen "Dienie"
Stevens

Basketball 1, 2; Girls' League; Modern Dance; Tanglefoot; Girls' Glee Club 1, 2.

Joanne LeFors
Deer Park

Student Council Rep.; Big Sister.

"Tari"

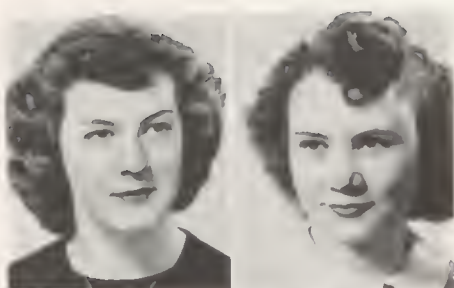

Mary Lou Lemon
Midway, Pittsburg, Kansas

Advisers' Office; Red Cross Rep.; Basketball 1, 4; Ring Tennis 4; Softball 3, 4; G. A. A. 4; Girls' Glee Club 4.

"Louie"

Charles Lilly
Whitman

National Honor Society 3, 4, President; French-Latin Club, President; Senior Math Club, Vice President; Junior Math Club, President; Locker Comm. Chairman; Band, Vice President 2, 3, 4; Pep Band 3; Jazz Sextette 4; Orchestra 4; Home Room Office.

"Red"



Ray Leighton
Libby Junior High

Hall Patrol; Fire Squad; Dance Comm.; Cosmic Club; Student Council; Boys' Fed.; Conductors; Sports Editor, Record Staff; Home Room Offices.

"Ray"

Darlene Lobdell
North Central

Girls' League Rep. 3; Red Cross 2, 3; Home Ec. Club 3, 4; Girls' Chorus 3; Modern Dance 3, 4; "Night Under the Stars" 3, 4; Office Worker 4; Tanglefoot 2, 4; Gym Checker 4; Big Sister 4.

"Blondie"

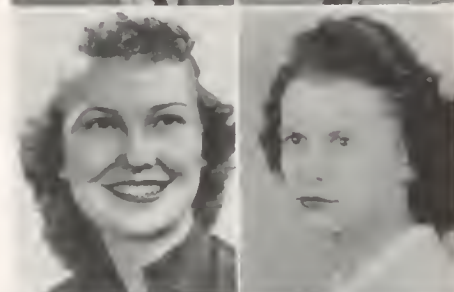

Ester Long
Columbia

Big Sister; "Night Under the Stars"; Pirettes; Locker Comm.

"Esse"

Merrilee Mae Lang
Stevens

Study Hall Checker 3, 4; Carnation Sale 1; Mothers' Tea 1.

"Lee"



Roger S. Lundgren
Regal

Hall Patrol; Fire Squad; Band 1, 2, 3; Athletic Patrol 4; Senior Math Club 3; Hi-Nite Council President 4; Dance Comm. 4; Football 1, 2; Baseball 1, 2, 3; Pep Band 3, 4; Business Manager 1950 Treasure Chest 4; Home Room Offices.

"Rog"

Gerald Lovell
Waukesha, Wisconsin

Boys' Federation.

"Jerry"

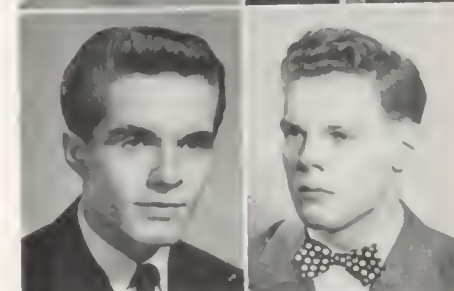

Melvin James Lindgren
Regal

Football 1, 3, 4; Basketball 1; Baseball; Track 4; Hall Patrol; Fire Squad; Boys' Fed. Publicity Manager; Rogers Record Staff; Athletic Patrol; Boys' Fed. Rep.; Home Room Offices.

"Mel"

Maynard Maffit
Boys' Federation.

"May"



Bill Eugene Manderschied
Arlington

Basketball 1; Student Council Rep.; Conductors; Track 1; Tennis 2, 3, 4; Athletic Patrol; Spanish Club; Home Room Offices.

"Mandie"

Eva Marshall

"Evie"

Libby Junior High

Girls' League Rep. 4; Gym Checker 3; Tennis Team 2, 3, 4; Basketball 2; Badminton 2, 3; Mothers' Tea Style Show; Home Room Offices.



Phyllis Mann

"Phyl"

Stevens

Color Day 1, 2, 4; Advsers' Office 4; Drives Comm. 1, 2; Usherette 4; Home Room Offices.

William Mast

"Bill"

Logan

Conductors; Fire Squad; Football 1, 2, 3, 4; Tanglefoot 3, 4; Home Room Offices.



Shirley Mayer

"Shirl"

Cooper

Glee Club 1, 2, 3, 4; Tanglefoot 1, 2; Study Hall Checker 1, 2, 3; Gym Checker 1, 2.

Wilma McDowell

"Billie"

Regal

Home Ec. Club 2, 3; Gym Checker 3; Big Sister 2, 4; Student Council Rep. 4; Spanish Club 3, 4; Study Hall Checker 1; Carnival Comm. 3; Tutoring; Home Room Offices.



Patricia McCallum

"Patti"

Regal

Livewires Comm.; Information Comm.; Tanglefoot Comm.; Rogers Record, Circulation Manager; Quill and Scroll; Big Sister; Color Day Comm. Chairman; Dance Comm.

William McDonald

"Bill"

Boys' Federation.



Ruth McFate

"Ruthie"

Billings Junior High, Montana

Home Ec. Club 2; Red Cross Rep. 3; Study Hall Checker 3, 4; Locker Comm. 4; Big Sister 3, 4; Carnival Comm. Chairman; Forget-Me-Not Sale 4; Morning Girls 4; Girls' Glee Club 4; Home Room Offices.

Ed McGhee

"Ed"

Boys' Federation.



Joyce McIntyre

"Mac"

Anchorage, Alaska

Tanglefoot 2, 3, 4; Girls' Glee Club 3, 4; Hall Patrol 4; Livewires 3; Usherettes 3, 4; Home Room Offices.

Marvella McLeod

"Marv"

Kellogg High, Idaho

F. H. A. 2; Advisers' Office 3; Nurse's Assistant 3; Student Council Rep. 4; Glee Club 4; Choir 4; Forget-Me-Not Sale 2; Big Sister 4; Home Room Offices.



Chauncey Jerome Mead

"Jerry"

Arlington

Football 1, 2, 3; Basketball; Baseball; Hall Patrol; Fire Squad; Red Cross Rep.; Student Council Rep. Athletic Patrol; Home Room Offices.

Jeanne Milliron
St. Patricks

Red Cross; Big Sister; Pirettes; Office Worker; Tennis Team; Mothers' Tea Comm.; Glee Club; Home Room Offices.

"Jeannie"



Beverly Michaels
Orchard Prairie

"Night Under the Stars" 2, 3, 4; Pirettes 2, 3, 4; Big Sister 3, 4; Standards Comm. Gym Checker 2, 3, 4; Home Room Clerical Work 2, 3, 4; Home Room Offices.

"Babe"

Robert Allen Miller
Regal

Basketball; Baseball; Hall Patrol; Con Comm.; Chairman; Election Comm.; Chairman; Band 1, 2, 3, 4; Orchestra 4; Athletic Patrol; Dads' Night Comm.; Pep Band 3, 4; Student Council Rep.; Music Contest 4; Home Room Offices.

"Bob"



Joanne Dolores Miller
Whitman

Song Leader; Standards Comm.; Chairman; Frosh Comm.; Chairman; Study Hall Checker; G. A. A.; F. H. A.; Junior Math Club; Footlights; Mothers' Tea Comm.; Booster and Betterment Co-chairman; Home Room Offices.

Don Miner
Bemiss

Hall Patrol; Boys' Fed.; Red Cross Rep.; Home Room Offices; Football 1, 2, 3, 4.

"Don"



Patricia Miller
Whitman

Tutor 1, 2; Gym Checker 2, 3; "Night Under the Stars" 2; Big Sister 4; Basketball; Volleyball; Tennis; G. A. A.; Pirettes 2; Flag Twirler 4; Boots and Slippers, Western Dance Club Color Day 2; Home Room Offices.

"Patty"

Ruth Molle

Libby Junior High

Gym Checker 2, 3; Big Sister 3, 4; "Night Under the Stars" 2, 3; Tutoring 3; Standards Comm. 4; Pirettes 2, 3; Home Room Offices.

"Tweet"



Mary Moon
North Central

Shop Office; Gym Checker.

"Mary"

Larry Morris
Longfellow

Junior Math Club; Senior Math Club; French-Latin Club; Cosmic Club, President; Photography Club; Tennis 1, 2, 3; National Honor Society 4; Boys' Fed. Rep.; Home Room Offices.

"Larri"

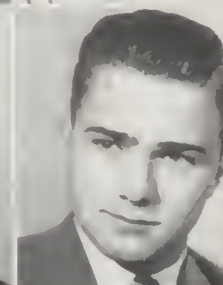

Bert M. Morris
Longfellow

Band, President 4; Pep Band, President 3, 4; Orchestra 4; Rogers Jazz Sextette, President 4; National Honor Society 4; Red Cross Rep. 4; Treasure Chest Rep.; Northwest Conference Band 3; Solo and Ensemble Contest 3, 4.

"Bert"

Patricia Morrison
Lincoln High,

San Jose, California

Girls' League; Home Room Offices.

"Pat"

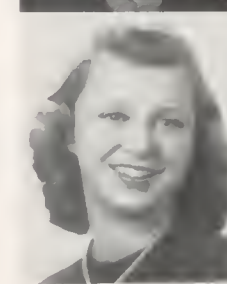

Twyla Morrison
Orchard Prairie

Lost and Found Comm.; Vocations Comm.; Points Comm.; "Night Under the Stars"; Mothers' Tea Comm.; Orchestra 2, 3, 4; Rogers Record 4; Study Hall Checker; Charters Comm.; Pictures and Decorations Comm.; Girls' League Rep.; Home Room Offices.

"Terry"

Ted Muelken
Washington
Hall Patrol; Boys' Federation.

"Ted"



Derry Mounce "Demounce"
Whitman
Spanish Club 4; Cosmic Club 4; Hall Patrol 4.

Donna Jean Myers "Dce Jay"
Cooper

Main Office Worker; Carnation Sale; Poppy Sale; Bookroom; Tennis Team; F. H. A. Club.



Thais Meyers "Thais"
Bemiss

Student Council Rep. 1, 4; Carnation Sale 1, 2; Speakers' Bureau; Spanish Club 3, 4; G. A. A. Vice President 4; Lost and Found Comm. 4; Advisers' Office Chairman 4; Big Sister 3, 4; Pirettes 2, 3, 4; Uniform Comm. for Pirettes; Basketball 1, 2, 3, 4; Softball 1, 3; Badminton 2; Volleyball 1, 2, 3, 4.

Marguerite Nelson "Marvey"
Holy Names Academy

Flag Twirler 3; Glee Club, Vice President 3, Secretary 2, 4; Choir 4; "Night Under the Stars" 2, 3, 4; Tanglefoot 3; Big Sister 2, 3; Livewires 4; Home Room Offices.



James Arthur Nelson "Jim"
Logan

Boys' Fed. Rep.; Conductors; Fire Squad 4; Home Room Offices.

Lois Nelson "Loic"
Regal

Big Sister, Tutoring Comm.; F. H. A. Sgt. at Arms, Secretary; Office Worker.



Patricia Ann Nelson "Pat"
Whitman

Orchestra 1, 2, 3, President 4; Band 3, 4, Fifth Executive; Study Hall Checker; Mothers' Tea 3; Red Cross Comm.; O. G. A. 3, 4; Speakers' Bureau, Secretary 3; Treasure Chest Rep. 4; Charters Comm. 4; Constitution Comm. 4; G. A. A. 1, 2, 3; Carnival 4; "Night Under the Stars."

Shirley-Merl Newton "Shirl"
Regal

National Honor Society 3, 4; Tennis Team 2, 3, 4; Glee Club 1; Choir 2, 3, 4; French-Latin Club 4; Palette and Brush 1, 2, 3, 4; Cosmic Club 3, 4; Tutoring Comm. 2, 3; "Night Under the Stars" 1, 2; Tanglefoot 1; Home Room Offices.



Richard Nicholson "Nick"
Longfellow

Hall Patrol; Fire Squad.

Donna Ogle "Donnie"
Arlington

Color Day; Tanglefoot; Pirettes; Dad and Daughter Banquet; Football Banquet; Hall Patrol; Modern Dance Club; "Night Under the Stars"; Dance Comm.; Art Club; Girls' Gym Checker; Home Room Offices.



Loren Newland "Lerk"
North Central

Senior Class Treasurer; Quill and Scroll; French-Latin Club; Spanish Club; Con Comm., Co-chairman; Student Council Rep.; Senior Class Rep.; "A Murder Has Been Arranged"; "Snafu"; "Rumpelstiltskin"; Dance Comm.; Home Room Offices.

Lorna Joan Onstine "Lornie"
North Central

Bookroom Worker 2; Study Hall Checker 2; Tanglefoot 2; Livewire 2; Footlights Club 2; Palette and Brush 4; Glee Club, Sgt. at Arms 4; Home Room Offices.

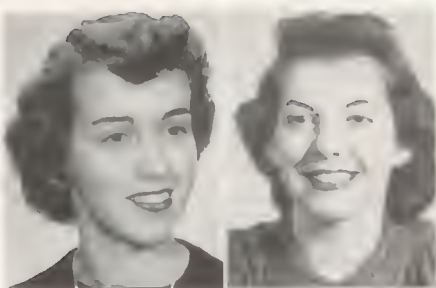

Phyllis Jean Olsen "Phyl"
Arlington

Con Comm.; Dance Comm.; Color Day 3, 4; Pirettes 2; Pirates' Cove Comm.; Big Sister; Cosmic Club 4; Feature Editor of Rogers Record; Girls' League Offices; Student Body Offices; Yell Leader 3, 4; Home Room Offices.



Harold Albert Owen "Buzz"
Bemiss

Hall Patrol 3, 4; Cosmic Club 1, 2.



Winnifred Jean Olson "Winnie"
Whitman

Tanglefoot, Mothers' Tea; Color Day; Study Hall Checker.



Terry Parks "Terri"
Libby Junior High

Hall Patrol 4; Boys' Fed.

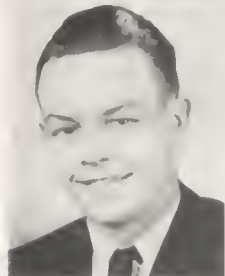

Raymond K. Owen "Ray"
Bemiss

Hall Patrol 3, 4; Track 1; Baseball 1.



Ken Pentas "Kenny"
Boys' Federation.



Margie Paup "Penny"
Wenatchee

"Night Under the Stars"; Usherettes; Girls' League; Home Room Offices.



Doreen Pearson "Penny"
Longfellow

Pirettes 2; "Night Under the Stars" 2, 3; Big Sister 3, 4; Mothers' Tea 3, 4; Standards Comm. 4; French-Latin Club 4; Nurse's Office 4; Library Checker 4; Candy Counter Worker 3; Dad and Daughter Banquet 3, 4; Tutoring Comm. 2; Home Room Offices.



Marie Pierce "Marie"
Arlington

Usherettes; Girls' League.



Mary Lou Podd "Louie"
Garfield

Tanglefoot 1; Girls' League.



Ronald Poole "Ronnie"
Arlington

Band 1, 2, 3, 4; Pep Band 3, 4; Orchestra 3, 4; Hall Patrol; Boys' Fed.; Brass Sextet; "Night Under the Stars" 2, 3, 4; Basketball 1.



Jack Parker
Stevens
Band 4; Boys' Fed.

"Jake"

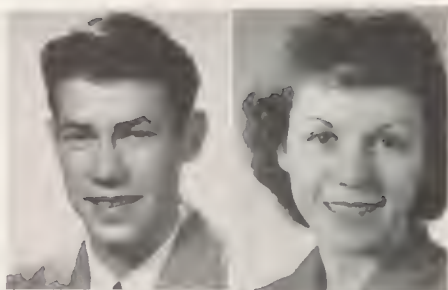

Patricia Mae Rasehka "Pattie"
Logan

Choir 1, 2, 3; Chairman of Usherettes; Program Comm.; Dad and Daughter Banquet; Bookroom Helper; "Night Under the Stars"; Study Hall Checker; Gym Checker; Tennis Team; Home Room Offices.

Bruce Ronneburg "Ronnie"
Regal

Boys' Fed. Rep.; Cosmic Club, Sgt. at Arms 3, 4; Senior Math Club, Vice President, President 3, 4; Tennis; Hall Patrol; Home Room Offices.

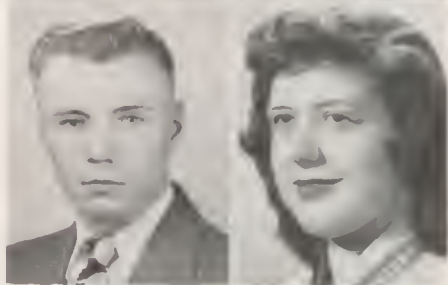

Doris Jean Rennaker "Jean"
Longfellow

O. G. A.; Spanish Club, Secretary 3; Big Sister 3, 4; Study Hall Checker 4; Shop Office 3; Mothers' Tea 3; Tutoring Comm. 4; Lost and Found Comm. 4; Achievements Comm. 4; Pirettes 2, 3; Home Room Offices.

Rita Running "Rite"
Arlington

Cheer Leader; Pirettes; Big Sister; Color Day Comm.; Usherettes Comm.; Tanglefoot Comm.; Home Room Offices.



Carol Rossman "Carol"
Hamilton

Tennis Team 1, 2, 3; Home Room Offices.

Alvin Sall "Al"
Greeley, Colorado

Treasure Chest Rep. 4; Palette and Brush Club, Treasurer; Track; Home Room Offices.

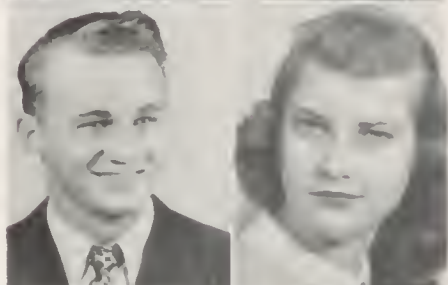

Wanda Sannes "Harry"
Longfellow

Pirettes 1, 2; Tanglefoot 2, 3, 4; Live-wires 2, 3, 4; Cosmic Club 3, Vice President 4; Girls' League Rep. 2; Big Sister 3, 4; Freshman Con Comm. 4; Home Room Offices.

Donald Sanders "Don"
Orehard Prairie

Cheer Leader 3, 4; Spanish Club 3; Fire Squad 4; Booster and Betterment Comm. 4; A. S. B. President 4; Boys' Fed. Rep. 2; Student Council Rep.; Home Room Offices.

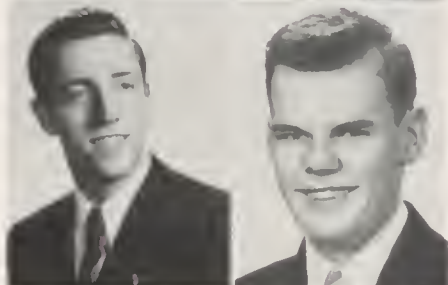

Andy Solberg "Andy"
Lewis and Clark

Cosmic Club; Palette and Brush, Treasurer, President; Hall Patrol; Fire Squad; Student Council Rep.; Home Room Offices.

Jerrill Sauser "Jerrie"
Kiona Benton High

Spanish Club 3, 4; Style Trend Chairman 4; Choir 4; Girls' Glee Club 3; Business Manager of Rogers Record 4; Big Sister 4; Treasure Chest Rep. 4; Tennis 3; Quill and Scroll 4.

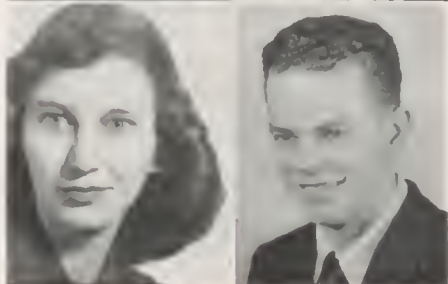

Donald Schudel "Don"
North Central
Boys' Fed.

Richard Schroder
Hamilton

Band 1, 2, 3, 4; Pep Band 2, 3, 4; Orchestra 2, 3; Choir; Band President; Winter-Spring Concert; "Night Under the Stars" 1, 2, 3, 4; Boys' Fed.; Solo Contest Music; Swing Sextet; Brass Sextet; Quartet; Home Room Offices.



James Schwanbeck "Jim"
Our Lady of Lourdes

Student Council Rep.; Football 2; "Murder Has Been Arranged"; Hall Patrol; Fire Squad; Home Room Offices.

James Scott "Jim"
Our Lady of Lourdes

Fire Squad; Hall Patrol; Student Body Rep.; "Out of the Frying Pan"; "A Murder Has Been Arranged"; Boys' Federation.



Eline Schaff "Schaf"
Hamilton

Dad and Daughter Banquet 4; Mothers' Tea 3; Glee Club 1; "Night Under the Stars" 1; Livewires 3; Tanglefoot 2; Big Sister 3, 4; Girls' League Forget-Me-Not Drive 1; Home Room Offices.

Edith Marie Shackette "Puddles"
Arlington

Mothers' Tea 1; Locker Comm. 2; Red Cross Rep. 4; Poppy Sales 1, 2.



JoAnne Shaffer "Shaf"
Stevens

Big Sister 3; Pirette 2, 3; Majorette 4; Football Banquet 4; Pirette Dance Comm., Chairman; Tanglefoot Comm.; Color Day Comm.; Usherettes Comm.; Livewires Comm.; "Night Under the Stars" 3, 4; Rogers Record Staff 4; Tennis 2; Modern Dance Class 3; Study Hall Checker; Home Room Offices.

Jo Ann Shields "Jo"
Bemiss

Big Sister 3, 4; Pirettes 2, 3; Tanglefoot 2, 3, 4; Bookroom Helper 1; Nurse's Office Assistant 4; Office Helper 4; Livewires; Points Comm.; Mothers' Tea; Color Day; Modeling; Home Room Offices.



Beverly Eyvonne Shear "Bev"
Hamilton

Big Sister 3, 4; Pirettes 2, 3; Majorette 4; Football Banquet 4; Tanglefoot Chairman; Style Trends Chairman; Girls' League, Treasurer 3, President 4; Usherettes Comm.; National Honor Society 4; Footlights Club 1, 2, 3; Junior Math Club 1, 2; "Night Under the Stars" 1, 2; Mothers' Tea 2, 3; Dad and Daughter Banquet; O. G. A.; Home Room Offices.

Barbara Smith "Barb"
Arlington

Pirettes 3; Band Majorette 4; Pirette, Treasurer 4, President 4; "Snafu" Production Staff 3; "A Murder Has Been Arranged" Production Staff 4; "Out of the Frying Pan" 4; Boots and Slippers 1, 2, 3, 4; "Night Under the Stars" 2, 3; Complaints Comm., Chairman 4; Big Sister 3, 4; "Rumpelstiltskin"; All-City Pep Rally 4; P.-T. A. Carnival; Freshman Players; Home Room Offices.



Patsy Lee Sims "Pat"
Arlington

Student Council Rep. 2; Tanglefoot; Office Worker; Choir 2, 3, 4; "Night Under the Stars" 1, 2, 3, 4; Glee Club; Tennis Team 3.

Margery Jean Smith "Margie"
Bemiss

Choir 4; Girls' Glee Club 1, 2, 3; Advisers' Office 4; Nurse's Office 2; "Night Under the Stars" 1, 3; Study Hall Checker 4; Mothers' Tea 3; Achievements Comm. 4; Home Room Offices.



Claris Sloan "Clair"
Regal

Big Sister 4; Tutor 2; Tanglefoot 4; News Editor of Record 4; Spanish Club 3, 4; Quill and Scroll 4; Junior Press Club 4; Home Room Offices.

Raymond Stranberg
Willard

"Ray"

Football 2, 3; Fire Squad 4; Hall Patrol 3; Home Room Offices.



Joyce Stewart
Regal

"Slim"

Spanish Club 3, 4; Student Council Rep. 4; Advisers' Office; Complaints Comm. 3; Color Day 1, 4; Usherettes 4; Big Sister 2, 3, 4; Study Hall Checker 3; Mothers' Tea Comm. Home Room Offices.

Dolores Spatafore
Libby Junior High

"Dee"

"Bottoms Up"; "Spring Fever"; "Almost Summer"; Fashion Trends; Make-up Comm.; "Dear Ruth"; "Night Under the Stars" 2; Spanish Club; Student Council Rep.; Girls' League Rep.; Tutoring Comm.



Betty Lou Stuart
Hamilton

"Betts"

Girls' Glee Club 3, 4, President, Secretary, Librarian; Mothers' Tea 3; Nurse's Office Chairman 4; "Night Under the Stars" 2, 4; F. H. A.; O. G. A.; Study Hall Checker 3; Girls' State, 1949; Senior Class Secretary; National Honor Society; Home Room Offices.

Marvin Soehren
Hamilton

"Marv"

Fire Squad 3, 4; Conductors 4; Boys' Fed.; Home Room Offices.



Betty Jo Sorensen
Lincoln

"Betty Jo"

Study Hall Checker 1, 2; Stamps Comm. 2; Red Cross Rep. 2; Tennis Team 2; Gym Checker 2; Mothers' Tea 2, 3; "Night Under the Stars" 2, 3; Major-ettes 3.

Joan Snyder
Riverside

"Joe"

Nurse's Office 3; Girls' League.



Naomi Taylor
Coeur d'Alene

"Naom"

Girls' League.

Ray Thieman
Stevens

"Ray"

Junior Math Club; Cosmic Club; Senior Math Club; Home Room Offices.



Veta Thrasher
Whitman

"Vety"

Choir 4; French-Latin Club 4; Big Sister 3, 4; Home Ec. Club 2; Mothers' Tea 3; Student Council Rep. 1; Study Hall Checker 3; "Night Under the Stars" 4.

Eleanor Gene Todd
Longfellow

"Ellie"

Nurse's Office 2; Bulletin Board 3; Tanglefoot 2, 3, 4; Model for Style Show; Style Trends 4; Football Banquet 3; Dad and Daughter Banquet 3; Pirettes 2; Senior A Class Editor; Study Hall Checker 3; F. H. A. 3, 4; Big Sister 4; Main Office Helper 3, 4; Girls' League; Modern Dancing 2; Home Room Offices.



Donna Lee Torbitt
Lewis and Clark

"Donnie"

Choir; Gym Checker; Usherette; P.-T. A. Hostess; Girls' Glee Club.

Betty Jean Ullrich "Betty"
Franklin

Majorettes 4; Pirettes 2, 3; Study Hall Checker 3; Library Checker 2, 4; Mothers' Tea Comm. 2; Dad and Daughter Banquet Comm. 4; Big Sister 3, 4; Spanish Club 3; Color Day 4; Student Council Rep. 4; Football Banquet Comm. Council Rep. 4; Football Banquet Comm.; Pirette Dance Comm. 4.



Barbara Upton "Barb"
Willard

Pirettes 2; Mothers' Tea 2, 3; Dad and Daughter Banquet 4; F. H. A. 2, 3; Girls' League; Forget-Me-Not Sale 1, 2, Poppy Sale 1; Big Sister 2, 3; Study Hall Checker 2, 3; Home Room Offices.

Bernard Vandrey "Edo"
North Central

Football 3, 4; Track 3, 4; Baseball 4; Hall Patrol 3; Home Room Offices.



Marcine Vohs "Marcy"
James Monroe Junior High
Seattle, Washington

Complaints Comm. 3; Style Trends Comm. 4; Mothers' Tea 3; Big Sister 3, 4; Ski Club 2; Home Ec. Club 2, 3; Girls' League Rep. 4; Red Cross Rep.; Home Room Offices.

Lawrence Walker "Larry"
Hamilton

Boys' Fed. Rep.; Baseball 1; Football 2; Dads' Night; Wrestling 1, 2; Hall Patrol 3, 4; Fire Squad 3; Cheer Leader 3, 4; Home Room Offices.



Leota Wait "Leti"
Greeley High

Girls' League Rep.; Bookroom; Glee Club.

Nila Wall "Nila"
Deer Park High

Big Sister 3, 4; French-Latin Club 4; Choir 4; Glee Club 4; Girls' League Rep. 3; Forget-Me-Not Drive 4; Treasure Chest Rep. 4; Carnival 4; Horizon Club 2, 3, 4; Home Room Offices.



Janet Walker "Jan"
Riverside High

Locker Committee 4; Glee Club; Horizon Club 4; Carnival 4.

Billie Whelchel "Billi"
Whitman

Debate 1, 2, 3 Secretary; Speakers, Bureau; Study Hall Checker 2, 3, 4. Big Sister 3, 4; Rogers Record Editor, Business Manager; Spanish Club, Secretary; Art Club; Junior Press Club 4; Quill and Scroll, Secretary; Home Room Offices.



George Weber "Webby"
St. Cloud Tech, Minnesota

National Honor Society; Senior Math Club; Track 3; R Club; Hall Patrol; Head Tutoring Comm.; Student Council Rep.; Mother and Son Banquet Comm.; Football 3; Boys' Fed. Rep.; Home Room Offices.

Ted Whipps "Ted"
Columbia

Hall Patrol; Student Council Rep.; Fire Squad; Home Room Offices.



Beverly West "Jeanne"
Havermale Junior High

Volleyball 2. Band 2, 3, 4; Big Sister 3, 4; Red Cross Rep. 4; "Night Under the Stars" 2; Horizon Club 4; Home Room Offices.

Richard Wimpy
Garfield

"Dick"

Hall Patrol 3, 4; Fire Squad 2; Football 2, 3; Band 1, 2, 3, 4; Boys' Fed. Rep. 2; Student Council Rep. 3; "Night Under the Stars" 2, 3, 4; Home Room Offices.



Loretta Wiedmer
Hamilton

"Loo"

F. H. A. 3; Mothers' Tea; Tanglefoot 2, 3; Usherettes 2; Dad and Daughter Banquet 1, 2, 4; Livewires 3, 4; Study Hall Checker 3; Color Day; Big Sister 3, 4; Office Assistant; Pirettes 2, 3; Home Room Offices.

Robert Yaeger
Fairview, Oregon

"Bob"

Fire Squad; Home Room Offices.



Joann Wise
Regal

"Jo"

National Honor Society; Big Sister; Study Checker; Drives Comm., Chairman; Lost and Found Comm.; Morning Girls Comm.; Scrapbook Comm.; Debate Comm.; Gym Checker; Forget-Me-Not Drive.

Irene Yamamoto
Regal

"Shorty"

Treasurer of Girls' League; Nurse's Office; Big Sister; Lost and Found Comm.; Morning Girls; Drives Comm.; Study Hall Checker; Student Council Rep.; Gym Checker; Carnival Food Comm., Chairman; Home Room Treasurer.



Rosemary Zimbrick
Willard

"Rosie"

Big Sister 3, 4; Pirettes 3, 4; "Night Under the Stars" 2, 4; Red Cross Rep.

Sally Jane Zurlinden
Orchard Prairie

"Sally"

Choir 1, 2, 3, 4; Triple Trio 3, 4; Big Sister 3; Footlights Club 1, 2; Girls' League Rep.



Beverly Wilson
Logan

"Bev"

Girls' League; Tanglefoot 1, 3; "Night Under the Stars" 1; Study Hall Checker 1; Junior Math Club 1.

Patricia Lorraine Smith
Stadium High

"Pat"

French-Latin Club, Corresponding Secretary; Palette and Brush; Girls' League Style Show; Dad and Daughter Banquet; Tutoring Comm.; Fall Festival; Style Trends; Mothers' Tea; Shop Office Worker; Home Room Offices.



Leitha Reed
Cooper

"Lea"

Palette and Brush 2; Big Sister 3; Mothers' Tea Comm. 3; Study Hall Checker 4; Home Room Offices 3, 4

Lorna Jordan
Arlington

"Lollic"

Choir 1, 2, 4; "Night Under the Stars" 1, 2, 4; Palette and Brush 1, 2, 3, 4; Style Trend 1, 2; Lost and Found Comm.

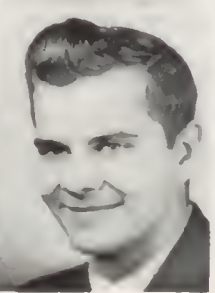

Jack Clark
Whitman

"Clark"

Band 2, 3; Choir 2, 3; Quartet 3; Red Cross Rep. 4; Track 4; Boys' Fed.; Ski Club 1, 2, Sgt. at Arms 1, Treasurer 2





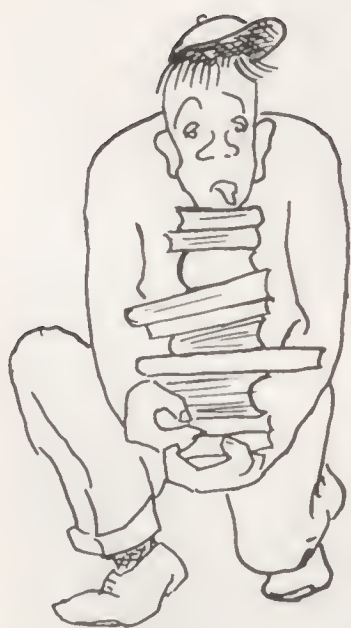

CLASSES



SENIOR B

Aux. Gym—Mr. Brown

First row: Ed Devine, Willie Hoff, Bob Schwarzer, Stuart Evey, Bob Torrence. Second row: Joe Norton, Bill Benway, Bob Walker, Buzzy Miller, Don Larsen, Dick Phelps.



110—Mrs. Leland

First row: Marilyn Gearheart, Lorraine Phillips, Grace Sorenson, Leila Taggart. Second row: Mary Osborn, Dorene Butterfield, Patti Whelan, Carolyn Caghey, Donna Cooper. Third row: Gloria Hayes, Darlene Lemon, Darlene Tiffany, Beverly Watts. Fourth row: Bonnie Gunning, Virginia Linden, Janice Pounds, Ardith Wilson, Edith Shackette.



S-3—Mr. Russell

First row: Pete Sjostrom, Neil Benson, Dick McBride, Bob Marks, Stanley Gearheart, Bob Marchiario. Second row: Don Bernell, Frank White, Kenny Domke, Bill Barker, Pat Downing, Floyd Brady. Third row: Bob Thad, Dale Mills, Gordon Robins, Bob Dixon, Bill Gillis, Adrian Nichols, Walter Jordan. Fourth row: Bob Harris, Dwayne Wolfe, Gerald Gates, Bob Langstrom, John Morford, Eugene Olsen, Bob Larson, Reese Briggs, Jim Scott, J. B. Edmonds.



JUNIOR A

124—Mr. Grafious

First row: Robert Hagseth, Emerson Harvey, Kerry Henderson, Les Hilbey, Jack Haffner, Russell Grieb, Larry Harrison. Second row: Robert Flanagan, Darrell Hall, Robert Demers, Herb Hettinger, Cal Fenter, Dale Decker, Dick Gillis, Ronald Devine. Third row: Ray Derrick, Darrel Johnson, Jerry Ewing, Bob Fisher, Eddie Hallsteen, Homer Harding, Don Hutchinson, Ronald Hill.

216—Miss Herbert

First row: Anna O'Neel, Dorothy Lee, Mary McCauley, Claire Marchloro, Delores Naccarato. Second row: Vanita Onstine, Selma Jones, Marlan Meir, Donna Phillips, Connie Patterson, Joyce Miller, Gloria Purdy. Third row: Arlene McGeath, Gladys Lowery, Janice McIntosh, Delores Peterson, Delores Merkel, Beverly Lerum, Ruth Murphy, Naola McLean. Fourth row: Sheryl Pruitt, Kaye Veach, Jerene McDowell, Merlene Kerr, Betty Knittle, Pat Waugh, Anna May Keplinger, Elizabeth Paulson, Faye Kennedy.



304—Mr. Black

First row: Dick Aker, Gary Benjamin, Delton Bohnet, James Davies, Marlon Clason. Second row: Bruce Anthony, Merl Beck, Jack Bush, Joe Cummings, Boyd Bumpus, Dick Rhodes, Duane Brant. Third row: Tom Blodgett, Bob Candler, Melvin Clark, Gary Walters, Arnold Anderson, Fred Hanson, Arlin Ashby, Dick Bright.



300-B—Mrs. Oscarson

First row: Iola Sloan, Jo Penna, Keo Shoff, Myrna Stine, Lois Williams. Second row: Joanne Revier, Betty Reue, Joanne Stall, Pat Rand, Mary Ann Stalker, Jean Wood. Third row: Marilyn Stirling, Gloria Reagan, Marilyn Riesau, Joan Wickham, Yvonne Shand, Lois Zornes, Barbara Searls, Arlene Thirkill, Ila Mae Van Autry, Claudia Wood, Shirley Wandler. Fourth row: Shirley Repp, JoAnne Robinson, Artyelee Smith, Lenora Slawter, Audrey Thirkill, Vera Wahl, Phyllis Whittaker, Phyllis Teller, Jeannine Roblson, Jeanette Wilson.



308—Mr. Sabo

First row: Stuart Young, Jim Williams. Second row: Monte Schroeder, Don Wilson, Lynn Sallor, Art Yutari, Lane Ruud. Third row: Jack Summers, Bill Wyman, Art Schoening, Don Green, Larry Scalero, Rudi Schuback, Kenneth Smith. Fourth row: Ron Schmidt, Bill Schulz, Jack Tracy, Bob Robertson, Dwaine Schmeginke, Jerry Weise, Don Zachary, James Shontell.





222—Mrs. Frisbie

First row: Joanne Kronich, Peggy Fallgren, Carol Ann Horey, Jean Harris, Andree LaFave. Second row: Betty Lou Hoffman, Shirley Dolan, Lorene Johnson, Mildred Johnson, Barbara James, Dolores Hudlow, Mary Johnson. Third row: Anita Edwall, Bonnie Finch, Shirley Holquist, Lyla Mae Johannson, Lorraine Hayes, Marilyn Harris, Nora Hanson, Joyce Havercroft, Mary Ann Wiley. Fourth row: Donna Doering, Alice Gramlow, Virginia Henriksen, Ralein Godfrey, Diana Lee Ince, Laura Belle Fisher, Myra Jarbeau, Marilyn Johnson.



S-1—Mr. Sackett

First row: Al Reidinger, Bob Merrill, Bob Northrop, Lynn LaFave, Len Person, Bob Owen. Second row: Ron MacArthur, Ail Lale, Leland Kennedy, Roger Lauck, Jerry Lizer, Louis Lorenz. Third row: Waldo Magnuson, Bob Klassen, Dwaine Maine, Merle Murphy, Norman Olsen, Bob Luster, Elden Manderscheid. Fourth row: Dave Manny, Larry Lancaster, Bill Moddy, Delbert Lage, Larry Karlson, Jack Kirwin, Jim Michels.



315—Miss Weymouth

First row: Donna Covey, Betty Black, Delores Bjordahl, Beverly Beach, Shirley Borden, Jackie Cochran, Diane Crego, Marian Davies, Joyce Berry. Second row: Nancy Bieha, Helen Bruce, Roberta Day, Yvonne Adler, Yvonne Brimble, Peggy Cuddy, Joyce Adams, Marjorie Chapman, Joan Dalton. Third row: Darlene Barnes, Pat Bresnahan, Janet Airy, Barbara Brother, Vernice Bolinski, Ruth Bonnet, Joan Davis, Beverly Blanchard. Fourth row: Delores Bonser, Marilyn Bangs, Pat Briola, Clara Cheetham, Pearl Bolch, Barbara Austin, Claris Craig, Sally Clark.

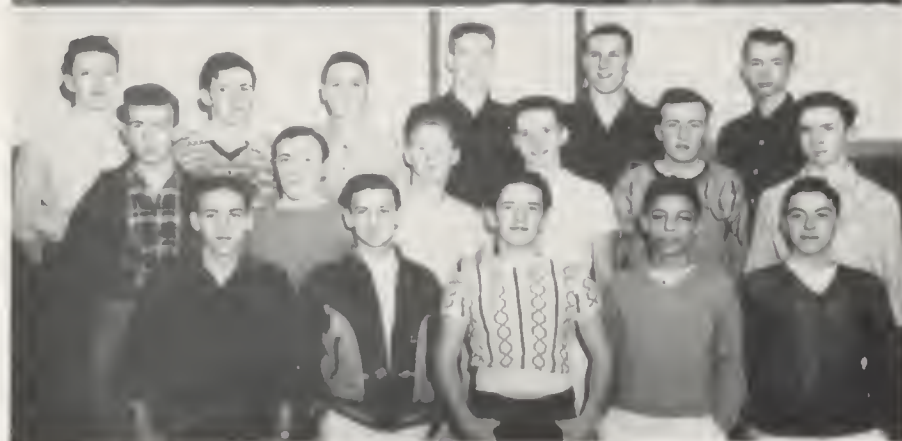

207—Mr. Stoddard

First row: Al Rasehka, David Soper, Pat Van Sickle, Kay Walker, Ronnie Vigli. Second row: Keith Sannes, Don Miller, Ronnie Van Damme, Barry Parker, Bob Wollin, John Russell. Third row: Clay Swisher, Roger Wallace, Larry Woodwick, Jerry Sims, Al Paulsen, John Sargent.

JUNIOR B

316—Mr. Ostness

First row: Robert Berry, Richard Hanson, Gary Davey, Dwayne Lewis. Second row: Dean Lydig, Verner Hogberg, Leslie Beck, Harold Glasgow, Richard Cook, Jack Howlett. Third row: Richard Astleford, Vic Bradley, Chuck Meyers, Alan Bremer, Gary Brown, Bill Garrison, Joe Ambrose



126—Miss Brockman

First row: Sonja Carlson, Tiny O'Connor, Barbara Brown, June Harris. Second row: Mary Burell, Joyce Mowbray, Barbara Gamby, Jeannine Heinze, Ruth Van Damme, Durene James, Jean Shelton. Third row: Dorothea Kaye, Donna Willard, Shirley Lutz, Audrey Fischer, Marilyn Stinger, Donna Miller, Marion Dahlgren. Fourth row: Donna Matheny, Pat Babbitt, Shirley Whipps, Sue Rexroad, Donna McAvory, Loran Hawkins, Marie McCarty, Mary Lou Olsen, Rosemarie Thompson.



SOPHOMORE A

300-C—Mr. Sleizer

First row: Angelo Orrino, Fred Miller, Jerry Mickey, Dick O'sen. Second row: Bud Money, Don Packer, Del Reedy, Albert Martello, Dave Olney, John Morris, Jim Moore. Third row: Jack MacKenzie, Larry Renim, Gravin McMann, Earl Nelson, Gerald Messer, Dan Naccarato, Al Ostness, John Paulson. Fourth row: Dallas Palmer, Don McMath, Bob Mildes, Bob O'son, Bob Reed, Bill Morrison, Bob Masters, Lenord Oberg, Bob Nesbit, Jim Meyers.

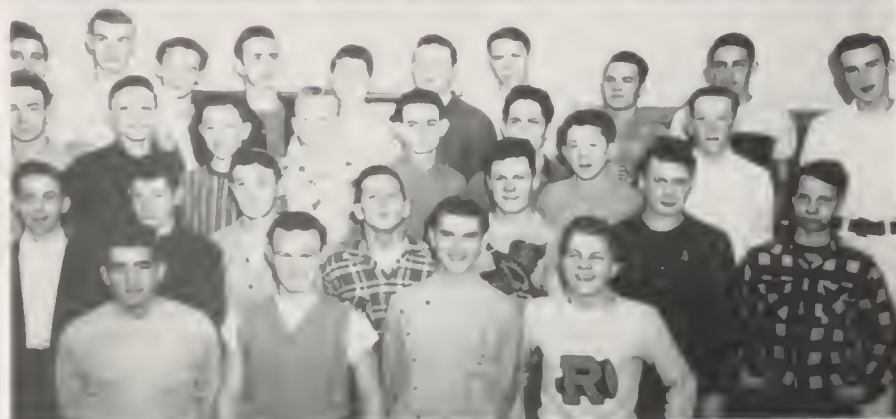

217—Miss Stevens

First row: Lorrita Loomis, LaVerne Melr, Carole McDonald, Joanne La'onde, Diane Mizener, Donna Howell, Nelda Jacobs, Diana Loring. Second row: Vernita Lawrence, RaNai Johann, Shirley Holt, Janet Lane, Darlene Kunz, E'aine Ingalls, Iris Parks, Helen Pugh. Third row: Bonnie Larson, JoAnn Mast, Doris Pettet, Dawn Helenga, Florence McCauley, Margaret Lobe, Carol Parkins, Donna Higgins. Fourth row: Lois Maine, Margery Makey, Karen Kelly, Bettina Hofford, Louella Hutcheson, Ruth Jean Mareile, Louise Holden, Louise Signaker.



301—Mr. Hubbard

First row: Russell Sweetland, Roger Sakariason, Ronnie Willecocks, Richard Yamamoto. Second row: Dale Shute, Jim Simpson, Roger Woodward, Jim West, Dave Torrence. Third row: Dale Soderberg, Roy Shook, Frank Totten, John Weber, Harley Yarber, Dean Williams. Fourth row: Jim Skarset, Ernest Volvuardsen, Marvin Voss, Keith Spangle, Edwin Sanger, Tom Young, Dick Wheelan.



303—Miss LeFevre

First row: Donna Stejskal, Hazel Rosenthal, Sandra Storch, Dorothy Spiess. Second row: Hilma Stecks, Carole Maffit, Mary Miacolo, Joan Repp, Barbara Spafford. Third row: Beverly Nurse, Delores Reardon, Jackie Price, Donna Smulan, Betty Pirtle, Frances Person, Barbara Stewart, Dorothy Shaw. Fourth row: Lois Orr, Darlene Soehren, Jean Reeck, Rose Sabo, Laverne Nelson, Pat Snyder, Joy Morton, Barbara Springgate, Dina Murray.



S-2—Mr. Bunn

First row: Denny Clark, Jim Brown, Duane Warren. Second row: Russell Akers, Chuck Chapman, Claude O'Brien, Robert Coombs, John Bartanen, Dick Bartholomew, Bob Adams. Third row: Douglas Berg, Bill Barr, Kenneth Beneway, Bob Bauer, Mike Cox, Bruce Chambers, Hueston Chambers, Larry Buhner. Fourth row: Bob Bowles, Glenn Broden, Roy Butts, Marvin Adams, Archie Cooper, Dennis Bernier, Ted Hoff, Dick Castner, Chuck Costello.



220—Miss Moyer

First row: Alma Bartenan, Pat Anstis, Sharon Mellon, Jackie Marsh, Barbara Cravens, Phyllis Brizendine, Arlen Benham. Second row: Lucille Bray, Jean Fredericks, Marie Beck, Pat Cole, Betty Aronson, Teresa Contahle, Joyce Barnes. Third row: Sylvia Alhen, Lucille Adre, Joan Fredericks, Cora Lee Hann, Clarice Ballard, Bernadine Biotti, Louella Cummings, Beverly Bell, Kathryn Andrews. Fourth row: Betty Lou Green, Martha Adams, Vinie Baump, Carol Adkins, Delores Collett, Barbara Boherg, Bertha Bachelor, Mildred Bridgens, Jean Burkhardt.



214—Mrs. Broberg

First row: Joanne Hansen, Donna Hayes, Joanne Elmquist
 Second row: Shirley Ackerman, Teresa Racanelli, Lee Gilbert
 Third row: Virginia Davis, Geraldine Fay, Anita Durgin, Carole Glassley, Bonnie Baker, Vivian Granlund, Janet Fellers, Florence Ferguson.
 Fourth row: Gloria Dixon, Lenor Gramlow, Barbara Harding, Blanche Hanning, Shirley Edwall, Marilyn Gasline, Nita Guenther, Marle Easley.



105—Mr. Stumpf

First row: Dick Dombriski, Earl Dolan, Daryl Felts, Lynn Geiselbrecht, Jack Harrison.
 Second row: Don Davis, Ron Hatcher, Jerry Dikes, Jim Fry, Bob Dorchuck.
 Third row: Bill Hanley, Bob Gibson, Gene Gubell, Bill Havercroft, George Harding, Ronald Dicken.
 Fourth row: Mike Fagan, Dave Dixon, Melvin Elliott, Ted Gese, Gary Davis, Eldrege Gibson, Harold Harper, Earl Davis, Don Folsy.



314—Mrs. Pence

First row: Barbara Watkins, Corma Tunison, Rosemary Wyman.
 Second row: Joyce Young, Arlene Roestel, Irene Wadsworth, Janet Watkins, Josephine White.
 Third row: Marilyn York, Gwen Uderman, Jean Wiburg, Errol Jo Worford, Patsy Yancer, Marlys Thompson, Shirley Verbance, Mildred Warner.
 Fourth row: Barbara Lierman, Kathleen Young, Delores Yden, Fay Worthington, Marlene Wallace, Carol Wakely, Connie Stephens, Edna Mae Zimbrick, Donna Lee Wethers.



202—Mr. Aller

First row: James Kellogg, Harlan Keifer, Irvin Kirkpatrick, James McLaughlin, Jerry Knight, Charles Kinzel.
 Second row: Dave Jeppersen, Ken Kingsolver, Lyle Jensen, Gary Kozenek, John Lemon, Bill McCaughey, Lawrence Lewis, Douglas Hopkins, Allen Knapp.
 Third row: Myron Hilby, Jim Kofmehl, Fred Hobbs, Robert Jacobs, Wesley Kelley, Ronald Jolly, Donald Kamstro, Dick McInally, Herschel McArthur.



SOPHOMORE B

218—Miss Moyer

First row: Mary Lou James, Helen Wildman, Shirley Hastings, Juanita Burnette, Peggy James, Bernadine Mildes, Mary Ann Gilmore, Blanche Goddard. Second row: Helen Ryner, Marilyn McDonald, Pat Babcock, Juanita Marshall, Carol Eicholin, Donna Crosby, Donna Reue, Nancy Vandergaag, Myrtle Gilmore. Third row: Barbara Nims, Shirley Williams, Mary Lou Reglin, Carol Telford, Mary Johnson, Joan Mahoney, Helen Hays, Joanne Santori. Fourth row: Arlene Linden, Lela Sanders, Anna Bradshaw, Jackie Drishell, Eleanor McDonald, Freya Peterson, Shirley Traycor, Donna Lee Whitkipe, Coleen Nechanieky, Donna Newcome.



302—Mr. Lipscomb

First row: Clifton Merriek, Jerry Harnois, James Shook, John Elliott, Jerry Armstrong, Leonard Cliflin. Second row: Pete Boquett, Don Torrence, Mel Neighbors, Albert Kiefer, Jerry Shefling, Marlye Eldrago, Bill Downing. Third row: George Williamson, Dick Langdon, Paul Haas, Jerry Hovin, Don Guest, Larry Davis, Cliff Appling, Al Wagner, Bob Bruins. Fourth row: Del Standafor, Dick McGowan, Bob McKenney, Del Hutter, Jack Shutter, Don Guning, Dave Burger, Skip Amsidon, John Deeter, Bob McKentryro.



206—Miss Smith

First row: Anne Gray, Viola Horton, Pat Grimmel, Joyce Geiselbrecht, Dorothy Irvine. Second row: JoAnne Hopkins, Shirley Howard, Janice Flieger, Pat Lillenthal, Ha Eekly, Rosemary Hilby, Jan Hartman. Third row: Pauline Hutcheson, Marjorie Hopkins, Marilee Hilby, Shirley Hollingsworth, Ladora Greenwood, Diane George, Dolores Gilleo, Delane Elmes, Louise Finche, Elva Holloway. Fourth row: Darlene Hawkins, Margaret Hoff, Lillian Hill, Celia Guenter, Adele Graebner, Ruth Franken, Gloria Elmore, Pat Evans, Joan Forcier.



FRESHMAN A

S-5—Mr. Kienholz

First row: Dick Dahl, Everett Craig, Don Demo, Gene Gregory, Dore Eler, Riehard Grant, Ray Dickers. Second row: James Dirks, Bob Wadsworth, James Emerson, Roger Glanville, Gary Fallgren, Merlyn Fischer, Owen Davies, Bill Groth, Sam Green, Jim Ellingsen. Third row: Ted Gurr, Floyd Delbridge, Leonard Elvigan, Kenneth Gevillo, Ray Davis, Bill Delong, David Emerson, George Eptenman, Jack Elmore, Flans Conrad, Bill Devine.



307—Mr. Roestel

First row: Martin Overhauser, Bill Noble, Frank Novel, Ian McKensie, Ken Palmquist, Gene McGoregan, Robert O'Neel, Jim Mahoney, Leon Martin, Harold Mueler. Second row: Roland Meyer, Dick Peterson, Joey Miller, Laney Martin, Ronald Moon, Dean Mock, Howard Osterud, Severt Olson, Bronson, Mastne. Third row: Bill Powell, Ben Redmond, Jack Merrill, Albert May, Nathen Maddox, Richard Strong, John Rutter. Fourth row: Dennis Pratt, Larry Moore, Earl Noble, Albert Robins, Arthur Reek, Bob Miner, Jerry Maddocks.



211—Mrs. Harris

First row: Hazel Merrick, Gertrude Nead, Edwina Nelson, Shirley Jones, Donna Keinholz, Beverly Knuff. Second row: Shirley LaChapelle, Sharon Mueller, Barbara Laine, Michael Jew, Phyllis Mast, Barbara Kay, Ruth Miller, Joanne Malloy. Third row: Lorraine Kepling, Verna McGinnis, Gladys Madson, Mary Kingerely, Darlene Kidder, Pat Knittle, Donna Nelson, Percilla Kelly. Fourth row: Joanne Mayer, Carol Long, Nadine Nissen, Wanda Mitchell, Donna Korgall, Albertha Jakell, Maria Kinsella, Joyce Norton, Florence Johnson.



106—Mr. Brigham

First row: Malcolm Vanderslays, Charles McGuire, Vern Zigler, Leo Warner, Adrian Wienreick, Don Taggart, Marvin Schuiartzberger. Second row: L. Tevlin, Bob Waugh, Bob Taylor, Danny Simpson, Bob Shaw, Jimmie Whitman, Michael Yutturi, Westly Wooler. Fourth row: Delbert Trad, Dick Shute, Dean Shute, Bartus Sutherland, Bill Wilber, Mark Williams, David Swinehart, Jack Zurlinden, Jim State.



Aux. Gym—Miss Ryan

First row: Beverly Siclla, Vivian Reinoel, LaWanna Pittman, Rnee Richard, Pat Scalero, Nora Russell. Second row: Delores Scates, Beverly Rouse, Gloria Olmstead, Pat Primen, Yvonne Pike, Dorothy Schroyer, Donna Sager, Alice Peterson, Beverly Soderburge, Lorraine Piper, Barbara Davis. Third row: Pat Ryan, Pat Pearson, Naney Sjostrom, Delores O'Connor, Roherta Smith, Gwen Seiber, Genevra Portrey, Shirley Olsen, Shirley Riddels, Beulah Pack, Lois Reamy, Kay Rasmussen, Barbara Preston, Allice Putman.



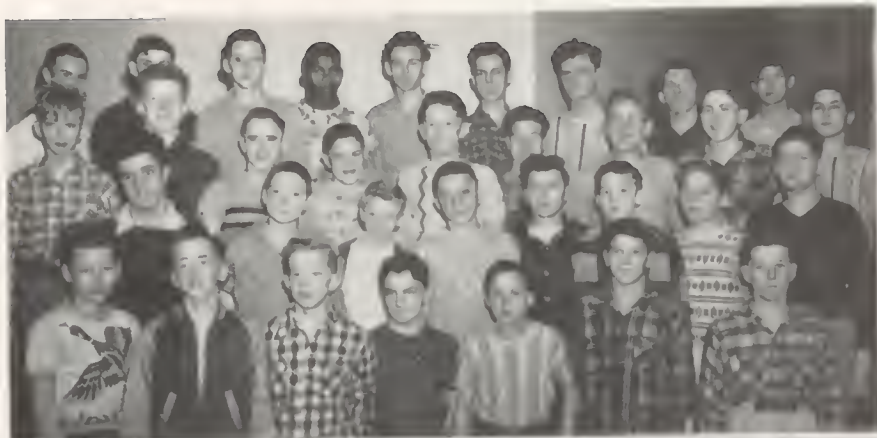

311—Mr. Stover

First row: Edward MacDaniel, Pat LaFave, Glen Jacobson, Wayne Herman, Frank Kamin, George Kendall, Jack Lewis. Second row: Bill Ires, Gary Harnis, George Lyons, Bert Hagin, Bert Hywood, Dick Harters, Lonny Hudlow, Troy Haley. Third row: Richard Harford, Tom Hofstead, Kenny Loveless, John Lynn, Larry Hagin, Andrew Leighton, Kenneth Hale, Jack Harris, Michael Kenny. Fourth row: Lawrence Knorr, Bill Lennon, Bob Kauch, Jim Hopson, Dick Haines, Roy McBroom, Arnold Yourman, Kenneth Jenkins, Don Larkin.



203—Mrs. Morrison

First row: Kay Cook, Ardele Calkins, Jo Ann Bogart, Shirley Anderson, Della Clifford, Mary Ellen Duran, Roberta Bump, Barbara Ames, Doris Dopkins. Second row: Peggy Lou Dahm, Mary Ellen Dalton, Jennifer Classen, Sondra Champion, Julia Cozza, Mary Jane Bachelor, Arlene Dial, Jean Clark, Rosemary Amden, Barbara Babcock. Third row: Edna Anderson, Sally Christenson, Sally Anderson, Gail Bennett, Dorothy Bigelow, Jean Byrd, Betty Brown, Arlene Dormeire, Colleen Choate, Patricia Anderson, Beverly Cole.



309—Mr. Saltz

First row: Bob Coehran, William Crumbaker, Jim Barbour, Don Coons, Jim Cox, Joe Benway, Terry Barnes, Dick Balzaretto, Jerry Brothers. Second row: Bert Abey, Gary Carrol, Wayne Black, Ken Campbell, Gary Bergquist, Larry Armstrong, Larry Clauson, Dean Corbin, Monty Bonnett, Dennis Craig, Ray Bailey, Larry Armitage, Dick Allen, Roland Anthony, Phil Brandon.



205—Miss Knerr

First row: Doreen Zingale, Francis Trogdon, Vernice Terise, Barbara Swan, Carolyn Tallbott, Carolyn Wilson, Mary Wilhelm, Darlene Walker, Diane Young. Second row: Carol Warren, Margaret Thomas, Marlene Uttke, Darlene Soper, Myrna Taylor, Betty Lou Strong, Lois Weberg, Betty Taylor, Beverly Wilcox. Third row: Joyce Sloan, Doris Waneek, Mary Ann Swanson, Pearl Teller, Shirley Woodhurst, Pansy Tuttle, Darlene Utterberg, Phyllis Vulcano.





F
N
E

A
R
T
S



PIRATEERS

First row, left to right: Jolly, Flscher, Scott, Wallace, Frank, Campbell, Kolb, Mock, Chappell, Bernier, Fisher, Hofstad, Lynn, Harms, Jacobson, Harris. Second row: Hanson, Batty, Mills, Marks, Birnel, Langdon, Wilbur, Brown, Saferight, Southerland, Sweet, Oberg, Simpson, Armatige, Kamlin. Third row: Lewis, Woods, Edmonds, McArthur, Shute, Shute, Coombs, Zurlinden, Hanley, Lemon, Packer, Brandt, Emerson, Neidhart, Brothers. Fourth row: Johnson, Devine, Colliton, Barton, Schwarder, Green, Fallgren, Warner, Demo, Barbour, Hagen, Johnson.

Since 1923 the Treasure Chest has had the pleasure to portray



BAND

Cornet: Briola, Bumpus, Butts, Decker, Giliis, Hettinger, Grant, Kiefer, Lovell, Rand, Wolfe. French Horn: Allie, Bigelow, Lilly, Moon, Peterson. Trombones: Card, Fuher, Hass, Halsteln, Miller, Parker, Poole, Schroeder, Wimpy. Baritone: Dixon, Hagen. Sousaphone: Christensen, Dixon, Harris, Lewis, Smith. String Bass: Nelson. Percussion: Fuher, Hutchinson, Manny, Miner, Thomsen, O'Connor.



BOYS' QUARTET

Left to right: Soderberg, Paulsen, Keck, Emerson, Jacobson, accompanist.

the very fine musical groups of Rogers, which have taken



BAND

Flute: Elliott, Harris, Warford. Oboe: Morris, Williams. Clarinet: Anderson, Bradshaw, Briggs, Brizendine, Cox, Crosby, Elliott, George, Henriksen, Howell, Larson, Lundgren, Lobe, Peterson, Reeck, Warren, West. Alto Clarinet: Gramlow. Bass Clarinet: Bergivin, Jacobs. Bassoon: Dahlgren, Weathers. Alto Saxophone: Anstis, Hafner, Hanning, Wood. Tenor Saxophone: Cross. Baritone Saxophone: Zentz. Bass Saxophone: Sjoström.



GIRLS' GLEE CLUB

First row, left to right: Zingale, Taylor, Adams, Lemon, Taggart, Lauritzen, Walker, Wilson, Miller, Bruce, Day, Aronson, Jacoy, Stuart. Second row: Whittaker, Hill, McFate, Wahl, Mast, Pike, Wallace, Wakely, Grimitt, Ericson, Martin, Tracor, Pirtle, Watkins, Cummings, Bell. Third row: Anderson, Hayes, Ingalls, Pierce, Skates, Mildes, Witkoff, McDonald, Foresion, James, Riner, Aker, Miller, Springgate, Olsen, Thomsen, Sloan, Warren. Fourth row: Talbott, McDonald, Northway, Spofford, Finch, Adler, Wilhelm, White, O'Sullivan, Nissen, Carlson, Bartennan, Reinahl, Fischer, McIntyre, Dickson, Stoscall, Contabile.

top honors in every section of the music department.



CHOIR

First row, left to right: Lane, Brother, Delhert, Olsen, Stevens, McCrow, Bruce, Thrasher, Hannenburg, Harding. Second row: Goslund, Ryan, Larson, Hays, Patterson, Shoff, Thompson, Durgin, Hill, Nelson. Third row: Bennett, Jacoy, Christensen, Spangel, Kolb, Scott, Mills, Marks. Fourth row: Harding, Paulsen, Sinehart, Keck, Hanson, Hofstead, Miller, Hogberg.



GIRLS' GLEE CLUB

First row, left to right: Geiselbrecht, Ensminger, Keplinger, Kinella, Rossi, Reamy, Utterberg, Peterson, Walker, Meyer, Dopkins, Cole, Maloy, Miacolo, Scalero, Thomas, Laurence, Irvine. Second row: Keinholz, Davies, Long, Mobray, Moine, Craglan, Russell, White, Davis, Peterson, Evans, Fallgren, Buckler, Terrice, Kronick Brown. Third row: Hansen Jorbeau, Gardner, Pettet, Wilson, Parkins, Wadsworth, Dohn, Pittman, Swanson, F.iger, Chote, Waite, Russ, Elmes, Classen, Warner Orr. Fourth row: Madsen, Prevettet, Hankins, Moon, Preston, Parkins, Hapkins, Onstine, Morrison, Hayes, Kraft, Akerman, Nead, Christenson, Da ton, Jones.

The boys' quartet and girls' triple trio are special features



CHOIR

First row, left to right: Alderman, Kalstead, Dreyer, Hage, Hall, McIntosh, McCalud, Wahl, Byrd, Burnette. Second row: Heinz, Zurlinden, Burkey, Yonerr, Baker, Davies, Lerum, Day. Third row: Soderburg, Foisy, Brown, Mantello, Langstrom, Tarbert, Ostendorf, Green, Main. Fourth row: Fisher, Donke, LaFave, Northrup, Van Damme, Oberg, Reed, LaFave.



TRIPLE TRIO

Left to right: Shoff, Harding, Alderman, Hannenburg, Zurlinden, Hage, Kalstead, McIntosh, Burkey, Heinz, accompanist.

adding to the opportunities to be found in music at Rogers.



ORCHESTRA

Violins: Armagast, Gramlow, Hage, Kirkpatrick, R. Merrick, C. Merrick, Shroyer, Sjostrom, Van Damme, Van Notric, Vigil, Wiberg. Viola: Teller, Van Damme. Cello: Walker, Watkins. Bass: Morrison, Nelson, Nelson, Trad. Flute: Harris, Warford. Oboe: Morris, Williams. Clarinet: George, Howell. Bassoon: Dahlgren, Weathers. French Horn: Lilly, Ailie, Moon, Bigelow. Trumpet: Lovell, Gillis, Kelfer. Trombone: Miller, Poole, Schroeder. Tuba: Christensen. Percussion: Manney, Miner, Hutchinson.



PEP BAND

First row, seated: Cross, Hafner, Larson, Bergiven. Second row, standing: Allie, Poole, Keifer, Schroeder, Gillis, Miller, Lilly, Morris.

Our spirit, known city-wide, is brought out by our pep



SONG LEADERS

First row, left to right: Marilyn Gearheart, Jackie Cochran. Second row: Joann Miller, Claire Marchiari, Donna Cooper.



CHEER LEADERS

Left to right: Phyllis O'sen, Barbara Blick, Rita Renning.

band, song leaders, and our yell kings and queens along



YELL LEADERS

Left to right: Dick Olsen, Don Sanders, Larry Walker



MAJORETTES AND FLAG TWIRLERS

First row, left to right: Robinson, Evans, Lemon, Ulrich, Smith, Goodrich, Shaffer, Patterson, Shear, Horey. Second row, standing: Arronson, Blancher, Smith, Hawkins, Miller, Pounds, Taylor, Wandler, Tarbeau.

with our Pirette unit, flag twirlers, and attractive majorettes.



PIRETTES

Rank I: Brown, Clark, Herburg, Milds, Clifford, Geiselbrechet, Burnette. Rank II: Wilson, Kelly, Sager, Bridgens, Taylor, Hatzman, LaFave. Rank III: Gilmore, Kinsella, Hilby, Nissen, Traylor, Cummings, Davies. Rank IV: Kennedy, Ames, Anderson, Cheetham, Christianson, Wiberg, Cook. Rank V: Walkins, Nechanicky, McDonald, Nelson, White, Bittman, Sorenson. Rank VI: Babcock, Johann, O'Connor, Costello, Duran, Bearson. Rank VII: Dial, Gasline, Johnson, Burkhart, Craig, Brison, Linden. Rank VIII: Gilmore, James, Makey, Wright, McAvoy, Maine. Rank IX: Long, Mast, Clark, Brown, Hopkins, Jakel, Preston. Rank X: Miller, Zingale, Scalero, Vulcano, Wester, Warren, Thomas.



FALL JOURNALISM

First row: Shaffer, Olsen, Helms (Business Manager), Murray (Editor), Robeson, McCallum. Second row: Newland, Lakewold, Butterfield, Clark, Sloan, Miller, Ashby, Leighton.

Publications, the Rogers Record and Treasure Chest, contribute



SPRING JOURNALISM

First row: Morford, Sauser (Business Manager), Whelchel (Editor), Zornes. Second row: Reue, Dudeck, Reagan, McGeath, Barnes, Beach, Sloan. Third row: Lindgren, Bresnahan, Morrison, Sorenson, Christensen, Colliton.

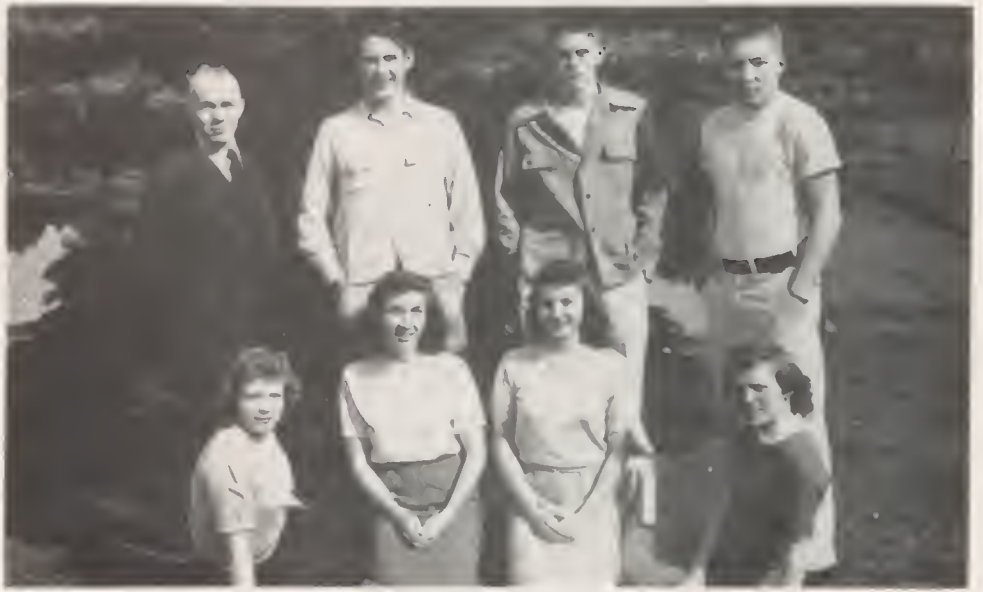

TREASURE CHEST STAFF

Sally Berthelson, editor; Eleanor Todd, Carol Ann Horey, Barbara Blick, editor.
Standing: Mr Stoddard, John Morford, Waldo Magnuson, Roger Lundgren.

their share to building and keeping the school morale.



TREASURE CHEST REPRESENTATIVES

First row: Pettet, Barnes, Reue, Wester, Lorsung, Eckley, Shand, Butterfield. Second row: Horey, Larsen, Warren, Storch, McGeath, Wahl, Cole, Gunther, Stevens. Third row: Young, McMann, Keifer, Deeble, Nissin, Beasley, Nelson, Howell, Green. Fourth row: Manny, Wallace, Brown, McKinney, Sjostrom, Sall, Ewing, Harper.



"A MURDER HAS BEEN ARRANGED"

Left to right: Ron Gibford, Loren Newland, Jim Schuanbeck, Joanne Palmquist, Janet Airey, Arlene Goodrich, Donna Rene Wheeler, Jerry Mickey, Ann Elsensohn.

Specialized talents find their outlet in all-school plays,



"OUT OF THE FRYING PAN"

Standing, left to right: Lale, Manny, Newland, York, Goodrich, Gillis, Smith.
Sitting: Northrup, Wandler, Nechanieky, Taylor, Sailor.



DEBATE

First row, left to right: Ferguson, Benham, Matheny. Second row: Jackel, Randall, Burkhardt, Peterson.
Third row: Elliott, Ewing, Harding, Grafious.

in talent pools, Speakers' Bureau, and debate groups.



DRAMATICS

First row: Olsen, Wandler, Jacobsen, Brannon. Second row: Patterson, Pounds, Miller, Newland, Hill.
Third row: Gurr, Nechanicky, Northrup, York, Worthington. Fourth row: Mickey, Lilly,
Langstrom, Harper, Weathers, Harding.



ACTVES

FALL STUDENT BODY

OFFICERS

Terry Campbell, vice president; Barbara Bliet, secretary; Don Allen, president; Lyla Johannson, treasurer.



STUDENT COUNCIL REPRESENTATIVES

First row: Sanders, Carlson, Matheny, Green, Morton, Goodrich, Olsen, Berthelson, Barry, McCauley, Taylor, Pearson, Young, Jakel, Andrews, Akers, Reue. Second row: Taylor, Riddinger, Solberg, Fladager, Williams, Barker, MacInally, Butts, Allen, Mickey, Lilly, Miller, Lundgren, Hafner, Riesau, Newland, Brown, Ingalls, Caulhane, Babbott, Brimble.

SPRING STUDENT BODY

OFFICERS

First row: Phyllis Olsen, secretary; Lyla Johannson, treasurer. Second row: Don Sanders, president; Terry Downey, vice president.



STUDENT COUNCIL REPRESENTATIVES

First row: Sanders, Olsen. Second row: Bevers, Cole, Cooper, Marchioro, Gearhart, Shear, Goodrich, Jacobson. Third row: Blicek, Springgate, Linden, Heinz, Penna, Airey, Jakel, Pierson, Holloway, Terise, Cravens. Fourth row: Eisensohn, Mahoney, Ingalls, Myers, Gilmore, Harris, Olsen, Hagseth, Grant, Sutherland, Vigil, Hobbs, Dikes. Fifth row: Berthelson, Pruitt, Miller, Nelson, Stuart, Fladager, Weise, Pheips, Weber, Downing, Butts, Barker, Hafner, Hogberg, Borden, Young, Miller, Deeter, Lundgren, Brandt, Newland, Gibford.

FALL GIRLS' LEAGUE

OFFICERS

First row: Mrs. Crosby; Marilyn Murray, president.
Mrs. Black. Second row: Beverly Shear, treasurer;
Phyllis Olsen, vice president; Mae Bevers, secretary.



GIRLS' LEAGUE REPRESENTATIVES

First row: Paup, Duran, Hall, Murray, Johnston. Second row: Muller, Marshall, Thompson, Reuc, Lemon, Warren, Ryan. Third row: Larson, Brown, Dalton, Whipps, Lowry, Hilby, Hanning.

SPRING GIRLS' LEAGUE

OFFICERS

First row: Mrs. Black, Beverly Shear, president Second row: Loretta Dumdai, secretary; Joanne Carlson, vice president, Irene Yamamoto, treasurer



GIRLS' LEAGUE REPRESENTATIVES

First row: White, Lorsung. Second row: LaChapple, Howell, Furgeson, Osburn. Third row: Repp, Waite, Ryan, Berry, Charest, Shaffer. Fourth row: Hakins, Collett, McDonald, Anderson, Morrison, Wylie, York.

FALL BOYS' FEDERATION

OFFICERS

First row: Mr. Chrisman; Terry Downey, president.
Second row: Bill Champion, treasurer; Lyle Olmstead,
secretary; Bob Goolie, vice president.



BOYS' FEDERATION REPRESENTATIVES

First row: Burns, Vandersluys, Merrick. Second row: Hueter, Wyman, Olsen, Hagin. Third row: Sodeberg, Erickson, Lindgren, Paulsen, Elliott.

SPRING BOYS' FEDERATION

OFFICERS

First row: Mr. Chrisman, adviser; Dean Fladager, president. Second row: Ed Deeble, secretary; Chuck Hafner, vice president; Larry Cravens, treasurer



SPRING BOYS' FEDERATION REPRESENTATIVES

First row: Miller, Adams, Burns, Deeble, Miner. Second row: Fladager, Jolley, Kolb, Cravens, Merrick, Heuter. Third row: Tevlin, Phelps, Weise, Ronnenberg, Paulsen.



NATIONAL HONOR SOCIETY

Fall: Shear, Wheeler, Palmquist, Lamon, Hall, Byers, Barry, Stuart, Wise. Second row: Elsensohn, Berthelson, Blick, Carlson, Mrs. Morrison (adviser), Murray, Colliton, Hazeltine, Howell, Watts, Carlson, Newton, Ericson. Third row: Lilly, Jayne, Allen, Morford, Morris, Fladager, Deeble, Morris, Shepler, Weber.

National Honor Society has paralleled the growth of the Treasure



NATIONAL HONOR SOCIETY

Spring—First row: Jayne, Wheelchel, Covey, Stuart, Smith, Lemon, Stine, Shear, Goodrich, Yamamoto, Derran, Deeble. Second row: Johannson, West, Reagan, B'lick, Olsen, Berthelson, Newton, Gramlow, Wise, Ericson, Sanders. Third row: Hall, Barry, Carlson, Caulfield, Elsensohn, Cooper, Howell, Lamon, Johnson, Howell, Weber, Morris. Fourth row: Larson, Morford, Byers, Sauser, Smith, Ewing, Johnson, Fisher, Hayes, Harper, Fladager, Lilly, Morris.



JUNIOR MATH CLUB

First row: Faye, Wright, Anstis, Rychard, McAvoy, Amsten, Mr. Ostness. Second row: Brown, Wilson, Williams, Storch, O'Connor, Lane, Stinger, Barnes. Third row: Volcano, Traylor, Woodworth, Olsen, Deeter, Lane, Heinz. Fourth row: Woodwick, Remm, Rexroad, Terise, Hawkins, Yarber, Hogberg, Mickey, Whipps.

Chest. School clubs offer recognition for students who excel



SENIOR MATH CLUB

First row: Domke, Covey, Carlson, Zornes, Shand, Wilson, Johnson, Mr. Doolittle. Second row: Gearhart, Johnston, Lancaster, Barnes, Deeble, Morris, Howell, Fisher. Third row: Larson, Harris, Dixon, Morford, Fladager, Ronneberg, Jayne, Lilly.



SPANISH CLUB

First row: Airey, Whelchel, Reue, Dudeck, Reue, Penna, Mrs. Pence. Second row: Fisher, Byers, Sloan, Sloan, Van Notrie, Peterson, Van Damme, Lemon. Third row: Myers, Rennaker, McDowell, Brimble, Gilmore, Hayes, Pounds, Van Damme. Fourth row: Mounce, Elchorn, Deeble, Langstrom, Howell, Newland, Sorenson, Harris, Larson.

in special fields. Many of the functions carried on in the



FRENCH-LATIN CLUB

First row: Carlson, Heinz, Coleman, Evans, Miss LeFevre. Second row: Felts, Thrasher, Matheny, Newton, Wilson, Johnson, Jayne. Third row: Flanagan, Mickey, Ince, Wall, Ericson, Bevers, Linden, Lilly. Fourth row: Harvey, Magnuson, Dixon, Reimm, Fladager, Alderman, Morris, Christenson.



PALETTE AND BRUSH

First row: Carlson, Cole, Caughey, Brown. Second row: Lamon, Hall, Gremblin, Lemon, James, Cooper.
Third row: Serrils, Pruitt, Linden, Slaughter, Smith, Pinna. Fourth row:
Kinzel, Harper, Olsen, Saul, Solberg.

school are sponsored by language, mathematics, photography,



PHOTOGRAPHY CLUB

First row: Elliott, Magnuson, Hamman. Second row: Godfrey, Morris, Morford.
Third row: Doering, Miner, Olsen.



QUILL AND SCROLL

First row: Sorensen, Berthelson, McGeath, Whelchel. Second row: Mr. Stoddard (adviser), Sloan, Sauser, Zornes, Reagan, Blick, Morford.

and art groups. Journalists, scientists, future homemakers,



COSMIC CLUB

First row: Mr. Roestel, Sannes, Russell, Olsen. Second row: Ince, Bevers, Deeble, Newton, Fisher. Third row: Morford, Mounce, Morris, Ronnenberg, Fladager.



F. H. A. CLUB

First row: Johnson, Hayes, Barry, Cravens, Linden, Mildes, Todd, Taylor. Second row: Johnson, Johannson, Naccarato, Dalton, Stalker, Elsensohn, McDonald, O'Connor, Collett, Miss Larson. Third row: Mrs. Mikkelson, Traylor, Vander Gaag, Storch, Williams, Reaseau, Bliniski, Clark, Pounds, Thompson. Fourth row: Gilmore, Smith, Butts, Johnson, Borden, Boberg, Berry, Robinson, Charest, Mahoney, Johnson.

and school stenographers meet other persons who are interested in



O. G. A.

First row: Nelson, Stewart, Barry, Howell, Mrs. Van Austene. Second row: Watts, Dreyer, Renneker, Caufield, Byers.



G. A. A.

First row: Lorsung, Naccarato, Dudeck, Eriron, Brothers. Second row: Jacobs, Brizedene, O'Connor, Brimble, Miss Mele. Third row: Weathers, McCarty, Lemon, Myers, Fisher, Harris, Slawter.

the same fields of vocations in these school clubs.



ATHLETIC PATROL

First row: Larsen, Lundgren, Miller, Adams. Second row: Sorensen, Keck, Miller, Besas, Hafner, Hoff.



MAIN OFFICE WORKERS

First row: Fredricks, Howell, Fredricks. Second row: Todd, Nelson, Myers.

School discipline as well as school business is taken care of



BUSINESS OFFICE HELPERS

First row: Barry, Stine, Watts, Coleman, Johannson, Johnson. Second row: Caufield, Elsensohn, Carlson, Johnson, Fisher, Repp.



HALL PATROL

First row: Moody, Ingalls, Hamann, LaTurner, Chesrown, Downing, Cravens, Besas, Adams, Pool.
 Second row: Miller, Hanson, Weise, Fisher, Fuhr, Newland, Owen. Third row: Robertson, Cummings, Hofsted, Hilby, Crothers, Walker, Downey, Barker, Hallstern, Scalaro, Harris, Lorenz, Gibford, Kuesterman, Owen. Fourth row: Harvey, Dikes, Ambrose, Wimpy, Miner, Jayne, Larsen, Lundgren, Hudlow, Kolb, Deeble, Harris, Enochson, Devine, Henderson. Fifth row: Shostrom, Gillis, Olson, LeDuc, Ambrose, Wolf, Langstrom, Olson, Olsen, Sorenson, Miller, Webber, Ronnenberg, Eichorn, Hafner, Keek, Dunn, Harris, Sanders, Larson, Isenhardt.

by students in special service groups such as office workers for



FIRE SQUAD

First row: Mead, Adams, LeDuc, Besas, Walker, Cravens, Sanders, Downey, Chesrown, Fisher, Pool, Fuhr, Kuesterman, Owen, Baker. Second row: Brenier, Hilby, Crothers, Wolf, Hanson, Ingalls, Kolb, Barker, Dunn, Isenhardt, Lorenz, Robertson, Hagseth. Third row: Haughan, Whipps, Malcomb, Miller, LaTurner, Hudlow, Larsen, Lundgren, Wimpy, Sorenson, Johnson, Moody. Fourth row: Edmonds, Lindgren, Dikes, Solberg, Miner, Schwanbeck, Hogberg, Hafner, Langstrom, Chess, Harris, Larsen, Hallsten, McMath, Lage, Devine.



"R" CLUB

First row: Cravens, Sanders, Edmonds, Marks, Torrence, Ruud. Second row: Crothers, Fladager, Jayne, Schwarder, Clark, Bohnet, Schoening, Harvey, Henderson. Third row: Paulsen, Larsen, Campbell, Minor, Grieb, Ingalls, Conrad, Bouehee.

girls, while for the boys are hall patrol, fire squad, and conductors.



CONDUCTORS

First row: Morford, Barker, Langstrom, Shontell. Second row: Schroder, Merrick, Hobbs, Butts, Hilby. Third row: Fisher, Owen, Kirkpatrick, Manderschied, Brown, Soehren, Sorenson.



MOVIE ROOM HELPERS

First row: Rynes, Dolon, Carlson. Second row: Fisher, Green, Cravens, Trailor. Third row: Kohlstead, Mast, Clark, Hankins, Bowles.

The R Club is for our letter winners, while, like athletes, the



STAGE CREW

First row: Lewis, Neehanicky, Northrop, Mr. Brannon. Second row: Johnston, Schultz, Nichols, Manny.



RED CROSS REPRESENTATIVES

First row: Wiberg, Gamby, Van Damme, Gramlow. Second row: Day, Williams, Johansson, Lemon, Zimbrick, Pettet. Third row: Hilby, Adams, Hoss, Cooper, Gearheat, Marchiaro. Fourth row: Pruitt, Sloan, Pruitt, Harding, Schroader, Yaiber, Dombrosky.

movie room operators and stage crew are very essential to us.



NURSE'S AND ADVISER'S OFFICE WORKERS

First row: Ryner, Mann, Stuart. Second row: Evans, Todd, Horey, Lamon, Bordon. Third row: Gamby, Shields, Hansel, Zimbrick, Lemon, Berry. Fourth row: Boberg, Thompson, Goldsmith, Alderman, Smith, Meyers, Zimbrick.



BOOK ROOM GIRLS

First row: Raschka Second row: Jacobs, Lobe, Shields. Third row:
Osborn, Mathlson, Harris, Brother, Whipps.

Fellow students both here and abroad benefit from our com-



LOCKER COMMITTEE

First row: Goodyear, Erinson, Cravens. Second row: Balinski, Walker, Stall, Wigham. Third row: Clark,
Ericson, McFate, Linden, Dixon.



LIBRARY CHECKERS

First row: Cole, Storch, Phillips. Second row: Ince, Pearson, Collett, Moffit.

mittees. We could not do without our fine custodians; all this



STUDY HALL CHECKERS

First row: Dalton, Caughey, Hilsen, Johnson, Lang, Thirkill, Lemon, Robinson, Coleman. Second row: Stinger, Wheelchel, Raschka, Kennedy, Smith, Torsian, Howell, Byers, Wilson, Duran. Third row: Wahl, Resoul, Paulson, McFate, Hellenga, Hayes, Beasley, Rennaker, Wise, Brimble.



GYM OFFICE WORKERS

First row: Barnes, Fallgren, Borden. Second row: Duran, Black, James, Moon. Third row: Rashka, Traylor, Miller, Baker. Fourth row: Tiffany, Tiffany, Torbert, Ostin, Wandler.

ends in saying "Rogers is truly a school of spirit and achievement."



CUSTODIANS

First row: Barnes, DuChene, Minhart. Second row: Coleman, Brandt, Dean Woodell, Doshbohl, Dressler, Knapp.

Autographs

Events of the Year---1949-50

- | | | | |
|-----------|-----------------------------------|----------|----------------------------|
| September | 6—School starts | February | 10—Rogers vs. Gonzaga |
| | 15—First Pep con | | 22—Vacation |
| | 16—Merry-Go-Round | March | 8—Rogers vs. N. C. |
| | 17—Rogers vs. W. V. | | 10—Six weeks ends |
| | 20—9B's open house | | 17—Shamrock mixer |
| | 23—Rogers vs. Gonzaga | | 23—Dads' Night |
| | 30—Rogers vs. N. C. | April | 1—Easter dance |
| October | 6—Rogers vs. L. C. | | 5, 6, 7—Spring vacation |
| | 17—Six weeks ends | | 14—Track meet |
| | 18—P. T. A. open house | | 21—Crowning of the Queen |
| | 21—Rogers vs. Yakima at
Yakima | | 24—Six weeks ends |
| | 22—Shrine game | | 28—Track meet |
| | 28—Halloween dance | | 28—Spring play |
| November | 10—Sadie Hawkins dance | May | 2—Gonzaga vs. Rogers |
| | 18—Carnival | | 4—Spring Fever dance |
| | 24—Thanksgiving vacation | | 5—All-City track meet |
| | 30—Football banquet | | 9—L. C. vs. Rogers |
| December | 2-3—Play | | 11—N. C. vs. Rogers |
| | 5—Second six weeks | | 13—Lilac parade |
| | 8—Mother-Son banquet | | 18—Mothers' Tea |
| | 14—Dad-Daughter banquet | | 20—Junior prom |
| | 16—Pirettes dance | | 24—"Night Under the Stars" |
| | 22—Christmas dance | June | 3—Senior prom |
| | 22—Christmas vacation starts | | 4—Baccalaureate |
| January | 14—Senior prom | | 5—Senior Con |
| | 18—Band concert | | 6—Graduation |
| | 23—Move-up con | | 9—School out |
| | 27—Semester ends | | |
| | 27—Rogers vs. W. V. | | |





S
P
O
R
T
S



Lyle Olmstead
Guard
Two-year Letterman
Bland Award Winner
All-City

Harry Bouchee
Center
One-year Letterman



Mel Lindgren
Left End

Don Ingalls
Left End
One-year Letterman
All-City



J. B. Edmonds
Tackle
Two-year Letterman

Dick Butterfield
Halfback
Two-year Letterman
All-City



Bill Champion
Guard
Two-year Letterman
Honorary Captain
All-City

Bob Torrence
Halfback
Two-year Letterman



Bob Goolie
Halfback
Two-year Letterman

Terry Campbell
Quarterback
Two-year Letterman
All-City



Jerry Weise
Center

Don Miner
Tackle
One-year Letterman



Earl Kazmarke
Tackle
One-year Letterman

Mel Clark
Left End
One-year Letterman



Bob Schwarder
Tackle
One-year Letterman

Bob Marks
Fullback
Two-year Letterman



Barney Vandry
Guard

Art Schoening
Guard
One-year Letterman

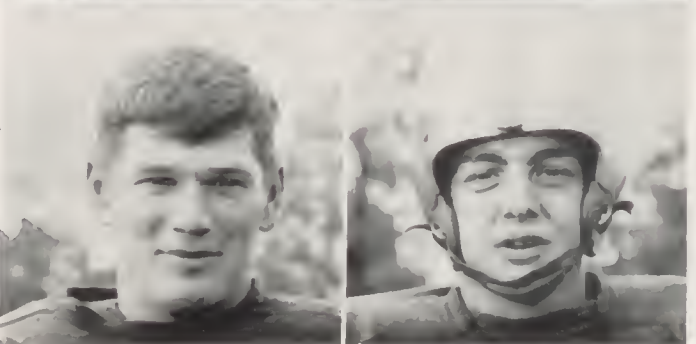

Russell Grieb
Fullback
One-year Letterman

Les Grumbly
Center
Two-year Letterman



Don Knapp
Center

Bud Hammel
End



Bob Conrad
Tackle

Emerson Harvey
Tackle
One-year Letterman



Jerry Crothers
End
Two-year Letterman

Del Bohnet
Quarterback
One-year Letterman



Bob Fischer
Guard

Larry Cravens
End
Two-year Letterman

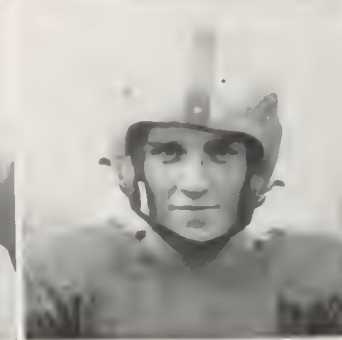

Don Green
Halfback

Norm Turner
Tackle

Fred Brown
Coach

Don Larsen
Guard
One-year Letterman

Joe Stover
Line Coach

Carl "Tuffy" Ellingsen
Coach



Every Rogers student participates in athletics, and over 500



ALL CITY

First row: Dick Butterfield. Second row: Bill Champion, Don Ingalls, Art Schoening. Third row: Larry Cravens, Terry Campbell, Coach Brown, Lyle Olmstead.



VARSITY FOOTBALL SQUAD

First row: Torrence, Ingalls, Campbell, Butterfield, Goolie, Champion, Cravens, Schwarder, Olmstead, Edmonds. Second row: Hammel, Fischer, Bouchee, Paulsen, Turner, Marx, Weise, Grumbley, Knapp, Vanderberg, Crothers. Third row: Miner, Larsen, Lindgren, Kazmark, Bohnet, Grieb, Schoening, Clark, Harvey, Green, Conrad.

represent us in inter-school competition. Our Pirate football



B SQUAD FOOTBALL

First row: Bergiamen, Woodworth, Ingerham, Donike, Miller, Schultz, Merrick, Lock, Sodeberg, Coach Mabbot. Second row: Paeth, Lale, Boadley, Schmidt, Morrison, Scott, Nelson, Gibson, Derrick, Masters. Third row: Sims, Terise, Elliott, Gills, Dixon, Butts, Davis, Butts, Myers, Mildes, Manny, Coach Roestel.

1949 FOOTBALL SEASON

Rogers 7	Gonzaga 13
Rogers 31	Lewis and Clark 0
Rogers 20	North Central 0
Rogers 32	North Central 0
Rogers 41	Gonzaga 6
Rogers 33	Lewis and Clark 6
Rogers 49	Yakima 13
Rogers 20	West Valley 0

players were co-champions of Spokane again in 1950, and



FRESHMAN FOOTBALL SQUAD

First row: Carroll, Brown, Taggart, Hagen, Simpson, Trad. Second row: Standfer, Torrence, Ellingsen, Emerson, Hopson, Groth, Miller, Deeter, McKenny, Davies. Third row: Coach Lipscomb, Gunning, Gest, DeLong, Black, Amsdon, Davis, Miner, Joirman, Abey, Coach Sabo.



TERRY CAMPBELL
Guard



AL PAULSEN
Center



JERRY CROTHERS
Forward

our basketball teams performed far beyond pre-season predictions



DEAN FLADAGER
Guard



NORM CHAPPELL
Guard



JACK HAFFNER
Forward



DEAN LYDIG
Forward



JERRY DONAIS
Forward



DICK ASTLEFORD
Center

of the "experts." But we were not surprised, because

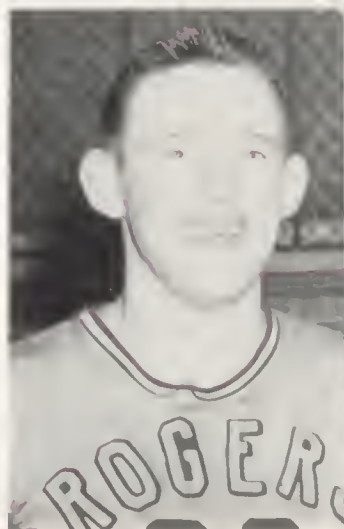

BOB ROBERTSON
Center



JERRY SIMS
Forward



BILL LIPSCOMB
Coach



VARSITY BASKETBALL TEAM

First row: Fadager, Haffner, Donals, Chappell. Second row: Sims, Roberts, Campbell, Weise. Third row: Hanson, Crothers, Lydig, Astleford, Paulsen, Mr. Lipscomb, coach.

every Rogers student--whether competing in a major sport



B SQUAD BASKETBALL TEAM

First row: Mr. Roestel, coach; Hilby, Hofsted, Cummings. Second row: Ostness, Bradley, Nelson, Remm. Third row: MacNealy, Adams, Hogberg, Woodworth, Davis, Harvey.

1950 BASKETBALL SEASON

Rogers 38	Gonzaga 30
Rogers 38	Lewis and Clark 43
Rogers 53	West Valley 41
Rogers 45	North Central 50
Rogers 50	Gonzaga 34
Rogers 62	Lewis and Clark 51
Rogers 51	West Valley 52
Rogers 34	North Central 44

or one of such minor sports as boys' and girls' golf.



FROSH BASKETBALL TEAM

First row: Davies, Hansen, McGoogan, Joirman, Miller, Brown. Second row: Coach Brown, McKinney, Terrence, Gunning, Ellingsen, Carroll.



"Her Majesty, Queen Joann"

Reigns over the 1950 Spring Sports Season



Queen Joann Miller

Princess Beverly Shear

Princess Barbara Smith

Kay Capato

Barbara Blick

Joyce Dudeck

Arlene Goodrich



GIRLS' TENNIS TEAM

First row: Karr, Marshall, Tiffany, Shand, Stine. Second row: Miss Mele (coach), Reagan, Vander, Gaag, Zornes, Carlson, Slawter, Dolan, Tiffany, Hutchenson, Green. Third row: Ince, Hayes, Holt, Mowbray, Rossman, Newton, Hellinga, Fisher, Minter, Brother, Whipps, Rexroad.

volleyball, or tennis---is first of all a true sportsman; and



BOYS' TENNIS TEAM

First row: Felts, Harris, Decker. Second row: Ostness, Yarber, Hogberg, Bower, Henderson. Third row: Coach Mabbott, Sailor, Manderschied, Chappell, Ronnenberg, Enochson.



KEN APPLING
Third Base

ARLIN ASHBY
First Base

DELTON BOHNET
Second Base

HARRY BOUCHEE
First Base

GARY BROWN
Center Field

RICHARD COOK
Right Field

JERRY CROTHERS
Short Stop

GARY DAVIS
Third Base

PAT DOWNING
Left Field



RUSSELL GRIEB
Pitcher

JACK HAFFNER
Short Stop

GLEN LEDUC
Second Base

BOB MARKS
Center Field

MERLE MURPHY
Pitcher

ART SCHOENING
Right Field

BOB TORRENCE
Catcher

JOE STOVER
Coach

AL PAULSEN
(Not Pictured)
Pitcher



BASEBALL TEAM

First row: Bouchee, Crothers, Torrence, Marks, Murphy, Bohnet, Davis. Second row: Ashby, LeDuc, Downing, Shoening, Grieb, Cook, Brown, Apling. Third row: Cravens, White, Elchorn, Vandry, Conrad, Haffner, Adams, Mr. Stover (coach), Shook.

our baseball and track teams demonstrated this in 1950.

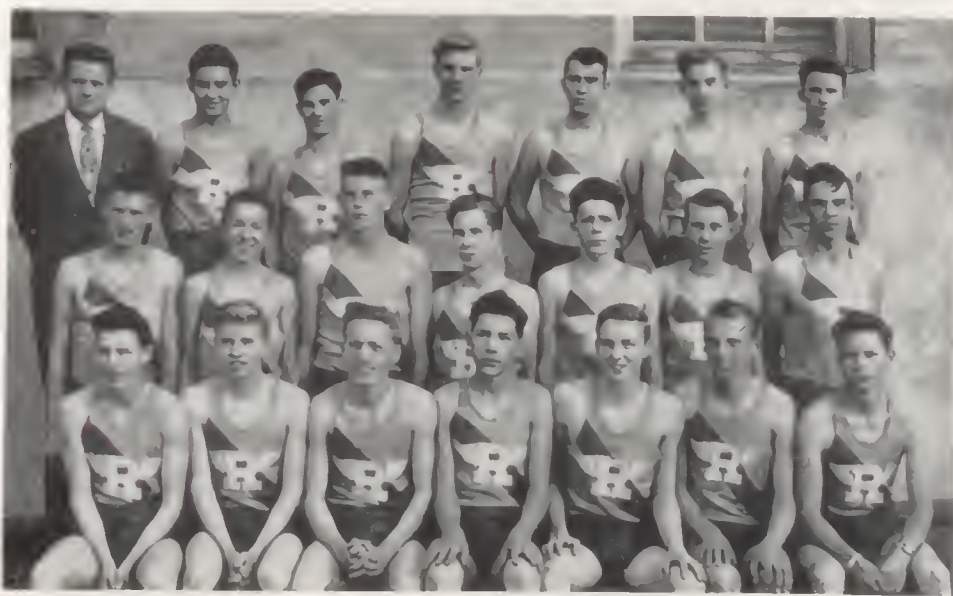

CROSS-COUNTRY

First row: Jayne, Fladager, Ahlin, Adams, Anderson, Myers, Tracy. Second row: Campbell, McMann, Magnuson, Blodgett, Weber, Hatcher, Avery. Third row: Pathe (coach), Lewis, Davis, McMath, Elliott, Simpson, Thew.



Vic Bradley
440
880



Pat Downing
100-yard Dash
Broad Jump
Relay



Harold Glasgow
Relay
Low Hurdles



Russ Grieb
Shot Put
Broad Jump



Bob Hagseth
Low Hurdles
Relay



Emerson Harvey
Shot Put



Bill Jayne
440
880



Al Paulsen
Low Hurdles
High Hurdles
Broad Jump
Relay



Al Sall
High Hurdles
100-yard Dash
220-yard Dash



Bob Schwarder
Pole Vault
High Jump

Jerry Sims
High Jump

Jerry Wise
Shot Put



James Elsensohn
Coach



"The Rogers Pirates are always of championship caliber!"



VARSIY TRACK

First row: Head Coach Elsensohn, Grieb, Schwarder, Hagseth, Weise, Sall, Downing, Glasgow, Sims, Harvey, Jayne, Bradley. Second row: Coach Gust, Green, Davis, Nesbitt, Scalero, Edmonds, Paulsen, Adams, Anderson, Fagan, Shetter, Masters, Dorchuck. Third row: Coach Roestel, Lewis, McMann, Wallace, Magnuson, Hopson, Webber, Orrino, Fisher, Hatcher, Martello. Fourth row: Dixon, Kohfmehl, Domkey, Young, McMath, Gunning, Astleford, Akers, Shontell.







Autographs



ADVETISONC

THE DORIAN STUDIO

*Hereby Extends to Each
and All of the Graduates*

*All Good Wishes
to Future Success*

We Appreciate Your Patronage and

Always Aim to Give You the Finest in

Photography

THE DORIAN STUDIO

436 PEYTON BLDG.

"SPOKANE'S LEADING STUDIO OF TODAY"

IGA

Liberty Market and Grocery

Corner of Market and Diamond

*Liberty Means Low Prices
and
Low Prices Mean Liberty*

The Best of Quality
Groceries, Meats, Fruits, and Vegetables





So that you need not guess!

We maintain the finest equipment and an experienced staff of artists, photographers and engravers so that our patrons need leave nothing to chance.

SPOKANE AMERICAN

ENGRAVING CO.

402 CHRONICLE BLDG.

SPOKANE



BURCHETT STUDIO

Makers of Fine Portraits

S. 13 Howard

MA. 2821

WHITWORTH COLLEGE

LOCATED IN BEAUTIFUL
COUNTRY HOMES ESTATE
JUST NORTH OF SPOKANE

▶ OFFERS THE FINEST IN
**Liberal Arts, Pre-Professional,
Elementary and Secondary Teacher
Training**

Convenient Bus Service from Coeur d'Alene Hotel and North Side

\$350 a Year Covers Tuition and All Fees

DODSON'S

517 RIVERSIDE AVENUE

FINE JEWELERS FOR 63 YEARS

Diamond
Merchants

The World's Finest Watches
at Standard Prices
ELGIN, GRUEN, HAMILTON
and
GIRARD PERRIGEAUX WATCHES





This ad is worthless, without
the good will of the students,
which is worth

\$1,000,000

For Your Suits and Furnishings

see

HAT FREEMAN'S

N. 117 Post Street

MA. 2795

The world's most wanted
gift pen . . .
PARKER "21"



5.00

PEN AND PENCIL SET \$8.75

New Parker "21" offers the rich
beauty and flawless writing of a
luxury pen . . . yet it costs you so
little to give! In red, blue, green
and black at Graham's . . . your
choice of points.

John W. Graham & Co.

707-711 Sprague avenue, Spokane, Washington

Best Wishes

Pirates

for 1950

Beat 'Em All!

HILLYARD FUEL & LUMBER CO.

GL. 2793
E. 3117 Diamond

Compliments of

FONK'S

5c to \$1.00 Store

Headquarters for School Supplies

N. 5207 MARKET STREET

TUXEDOS and Full-Dress Suits

We Ship Anywhere

MILLER-DERVANT

1017 Riverside
Phone MA. 6642



WANT A GOOD POSITION? ATTEND KBU!

Get your training where employers
get their office help.

Make yourself popular and desired.

*Get a good position and enjoy a
larger permanent salary.*

COURSES

Stenographic
Secretarial
Private Secretarial

Business Administration
Master of Accounts
Pre-College

Executive and Store Mgmt.
Business and Salesmanship
Calculating Machines

Free Lifetime Employment Department

KINMAN BUSINESS UNIVERSITY

South 110 Howard Street

Spokane, Washington



HAND'S PHARMACY

*Every Prescription filled by a
registered pharmacist*

N. 5025 Market St.

GL. 5359

Repair Service for All Sports

- Guns
- Reels
- Rods
- Athletic Supplies

MORLAN'S

Outdoor Sporting Goods

W. 825 Main

MA. 7751

COPLEN MARKET

N. 4312 Market

Phone GL. 3049

FRESH FOODS

MEATS

VEGETABLES

FRUITS

The Biggest Little Store in Town

Plenty of Free Parking

City Drug Store

GEAN M. ISENHART, *Owner*

N. 5019 Market Street
Spokane 14, Washington

PRESCRIPTION SPECIALISTS

Compliments of

Diamond Cash Grocery

Meats and Groceries

38 Years in Business Serving Hillyard

E. 2902 Diamond

GL. 1664

S
E
N
I
O
R
S



Congratulations!
from

ATHOW STUDIO

416 Fernwell Bldg.

RI. 5482

Where Tomorrow's Leaders Lead Today!

Small enough to be friendly,
large enough to be good,
E. W. C. E. offers thoroughly
practical courses leading to
a degree and primary cer-
tificate.

E
W
C
E

The beautiful campus in
Cheney, center of much stu-
dent activity the year 'round,
is within a few minutes' drive
or bus ride from Spokane.
Write today for information.

Eastern Washington College of Education

Where Theory and Practice Meet!

DENSOW'S ELECTRIC

- Sporting Goods
- Hardware

LOCATIONS

- S. 3011 Grand
RI. 7522
- N. 5101 Market
GL. 7919
- W. 815 Garland
BR. 2681
- 3016 Queen
GL. 8844
- 2609 N. W. Blvd
FA. 4171

STANLEY DENSOW

Sartori

Congratulates the Graduates of 1950
May Your Fortune Always Be in
Proportion to the Standard of Your
Service.



SARTORI

Master Craftsmen in Jewelry

N. 10 Wall

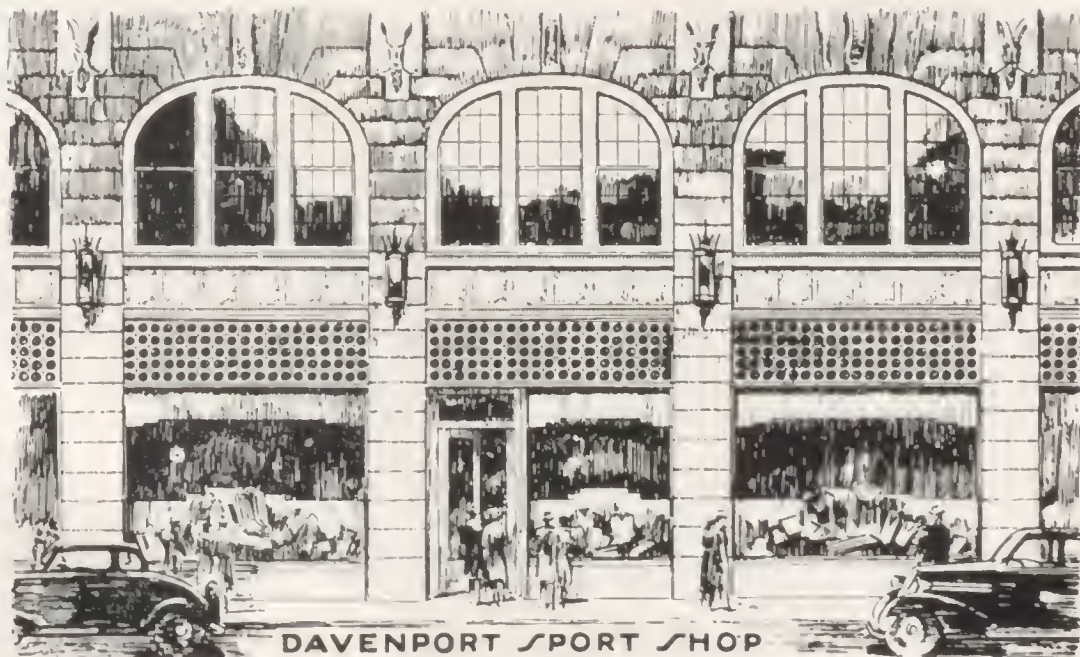

Congratulations
To All Youse
GALS and GUYS



WE'RE MIGHTY PROUD OF YOU
HERE AT

LES CRITZER'S
MEN'S SHOPS

W. 712 Sprague

N. 5011 Market



CONGRATULATIONS

Seniors of '50

It's unusual to be able to get the best quality at reduced rates, but that's what the Seniors receive at the Christian Studio. We are anxious to please you, because we know you will always come back for future portraiture and fair treatment. We will be seeing you.

Signed,

The Christian Studio

Portraits - Kodak Finishing - Camera Supplies - Copies

*"Everything to Eat
And Wear"*

at

The LeRoi

N. 5117-21 Market

Glen 2718

*Dry Goods
Groceries and
Meats*

Graduation
SUITS



*The finest in styling
and materials*

\$39⁵⁰
and up

Jarman
SHOES FOR MEN

Brooks
Department Store for Men
Main & Howard Spokane

After High School . . . What?

Your Swiftest Entrance Into the Business World Is Through the
KELSEY-BAIRD SECRETARIAL SCHOOL . . . WHY?

1. PERSONAL ATTENTION—thus assuring you of the fastest progress possible. Your rapid advancement here means real money saved in tuition and supplies.
2. UNIVERSITY TRAINED TEACHERS—to give you the advantage of thorough instruction.
3. UP-TO-DATE EQUIPMENT—to train you on the newest machines to fit yourself into the modern business offices.
4. EMPLOYMENT SERVICE—to place you in a good position that you have been trained to fill capably.

Kelsey-Baird Secretarial School

HUTTON BUILDING

PHONE MAIN 6746

Fishing Tackle
Hunting Supplies
Evinrude Motors

Odegard's SPORT CENTER

N. 5218 Market
GL. 9257

Congratulations SENIOR CLASS '50

Hamburgers

Milk Shakes

Dinners

DUTHIE SEED CO.

R. W. Neville, Mgr.

Seeds-Sprays

Pet Supplies

WEST 510 MAIN

SPOKANE

SCHULZE CORNER

Diamond and Market
Hillyard



SENIOR CLASS, WESTMAN SCHOOL, 1950

Business and professional men find it most convenient and economical to rent needed towels, aprons and uniforms from us.

Regular scheduled deliveries make our service a reliable source of supply.

We supply the towels used in the Rogers High School Gym.

SPOKANE TOILET SUPPLY COMPANY

N. 629 Erie St.

LAkeview 2639

YOUNG MEN

Correct Dress Will
Help Your Business
Success & Progress

Fogelquist's Will Advise
and Aid You in this Field

Nationally Famous
Men's Wear. 40
Years of Leadership

FOGELQUIST'S

Corner Sprague and Wall

STOP!!!

and get it easily at

BLODGETT'S

N. 4617 Nevada

HU. 4591

Congratulations!
CLASS of 1950

COCA-COLA BOTTLING,
INCORPORATED

Spokane, Wash.

Let Our Friendship
Continue
After Graduation
As It Has During
Your School Years



PETER M. JACOY

Sprague at Washington

CONGRATULATIONS
GRADUATES

"THE SPOT" wishes to extend "Best Wishes" to the graduating class of 1950. We hope that you have enjoyed the many hours of entertainment that have been available for you—

at

Hi-Nite

(The Spot)

There is
Always
A Better Show

at the

Evergreen Theatres

FOX ☆ STATE ☆ ORPHEUM



**HENNESSEY
FUNERAL HOME**

We serve every Faith, Creed,
and Fraternity



N. 2203 Division

BR. 1010

Congratulations

to the

Class of '50



Carnation Company

Fresh Milk and Ice Cream

407 Cataldo

BR. 0364

**Reddy Salutes
the Graduates**

Congratulations on your reaching
this high step toward your
educational goal.



The friendly team of over a thousand employees of the Washington Water Power Company wishes you continued success from here on.

Best Wishes

from

M M JEWELERS

Famous for Diamonds and Watches
Since 1907

Registered Perfect Diamonds
America's Finest Watches
Convenient Credit Terms

West 807 Riverside

Autographs





George Elmer Brown

INSURANCE ☆ LAWYER
NOTARY PUBLIC

N. 5202 Market Street

Spokane

Phone MAin 3361
for Printing . . . Office Supplies . . .
Office Furniture

SHAW & BORDEN CO.

325-7 Riverside

326-7 Sprague

WE SPECIALIZE IN PERMANENTS
Also Have Blouse Bar

LEE'S BEAUTY SALON

N. 4821 Market

GL. 5183

ERICKSON & MACK'S HILLYARD FURNITURE CO.

Free Parking

Terms

N. 5118 MARKET

SPOKANE

Good Luck to All of You SPROUSE-REITZ and CO.

N. 5009 Market

School Supplies, Novelties, Toilet Goods,
Greeting Cards, Etc.

OPTOMETRISTS

J. J. Davey, O.D.

V. P. Ellis, O.D.

N. 4801 Market St.

GLenwood 5172

Spokane 14, Wash.

THE FREEZER

E. 3019 Diamond

GL. 9088

"Where Rogers Meets"

CONGRATULATIONS CLASS OF '50

ROYCE STUDIO

N. 5006 Market

GL. 3033

Headquarters for Genuine
LANE CEDAR CHESTS

Pratt Furniture Co.

N. 215 Post St.

RI. 6119

Always Say Congratulations
with CANDY
from

FERN CANDY CO.

W. 332½ Riverside

ERICKSON'S FIRESTONE PRODUCTS

Home and Auto Supplies

N. 5217 Market

GL. 1669

the 1990s, the number of people with a diagnosis of schizophrenia has increased in the United Kingdom (Meltzer 1998). The prevalence of schizophrenia in the United Kingdom is estimated to be 1.2% (Meltzer 1998).

There is a growing awareness of the need to improve the lives of people with mental health problems. The United Kingdom has a number of government departments and agencies that are responsible for the provision of mental health services. The Department of Health is responsible for the provision of mental health services in England. The Department of Social Security is responsible for the provision of mental health services in Scotland. The Department of Health and Social Services is responsible for the provision of mental health services in Northern Ireland.

The Department of Health has a number of policies and strategies that are aimed at improving the lives of people with mental health problems. The Mental Health Act 1983 is a key piece of legislation that governs the provision of mental health services in England. The Mental Health Act 1983 sets out the principles and objectives of mental health services and provides a framework for the provision of mental health services.

The Mental Health Act 1983 has been amended a number of times since it was first enacted. The most recent amendments were made in 2003. The amendments were aimed at improving the protection of the rights of people with mental health problems and at improving the effectiveness of mental health services.

The amendments to the Mental Health Act 1983 have been widely welcomed. They are seen as a significant step forward in the provision of mental health services in England. They are seen as a way of ensuring that the rights of people with mental health problems are protected and that the effectiveness of mental health services is improved.

The amendments to the Mental Health Act 1983 have been implemented in a number of ways. The most important changes have been made to the provisions relating to the detention of people with mental health problems. The amendments have introduced a number of new safeguards for people who are detained under the Act.

The amendments have also introduced a number of new provisions relating to the treatment of people with mental health problems. The amendments have introduced a number of new safeguards for people who are treated under the Act. The amendments have also introduced a number of new provisions relating to the provision of mental health services.

The amendments to the Mental Health Act 1983 have been widely welcomed. They are seen as a significant step forward in the provision of mental health services in England. They are seen as a way of ensuring that the rights of people with mental health problems are protected and that the effectiveness of mental health services is improved.

the 1990s, the number of people in the UK who are aged 65 and over has increased by 1.5 million, and the number of people aged 75 and over has increased by 1.2 million (Office of National Statistics 1999).

There is a growing awareness of the need to address the needs of older people in the community. The Department of Health (1999) has published a strategy for older people, which sets out a vision for the future of older people's services. The strategy is based on the following principles:

- Older people should be able to live independently in their own homes for as long as possible.
- Older people should be able to access the services and support they need to live independently.
- Older people should be able to participate in the decisions that affect their lives.
- Older people should be able to live in a safe and secure environment.

The strategy also sets out a number of key objectives for the future of older people's services, including:

- To ensure that older people have access to the services and support they need to live independently.
- To ensure that older people are able to participate in the decisions that affect their lives.
- To ensure that older people live in a safe and secure environment.

The strategy also sets out a number of key actions for the future of older people's services, including:

- To ensure that older people have access to the services and support they need to live independently.
- To ensure that older people are able to participate in the decisions that affect their lives.
- To ensure that older people live in a safe and secure environment.

The strategy also sets out a number of key actions for the future of older people's services, including:

- To ensure that older people have access to the services and support they need to live independently.
- To ensure that older people are able to participate in the decisions that affect their lives.
- To ensure that older people live in a safe and secure environment.

The strategy also sets out a number of key actions for the future of older people's services, including:

- To ensure that older people have access to the services and support they need to live independently.
- To ensure that older people are able to participate in the decisions that affect their lives.
- To ensure that older people live in a safe and secure environment.



